QUEST
leisure products

Welcome
to the great outdoors

2020 : Complete collection

Welcome to the great outdoors

Established for over 30 years, Quest Leisure is a leading supplier of quality products to the caravan, camping, outdoor leisure, home and garden sectors. We love the great outdoors and design our products to help you make the most out of it. We use and test our products ourselves and as such you will find design tweaks and added features on our products not available anywhere else. We regularly update our products using our own experiences as well as feedback from customers and retailers giving us multiple best selling ranges and lines.

Buy with Confidence

To be certain of obtaining higher quality products made to the highest possible standards, where manufacturing and testing processes are truly thorough, buy with confidence from Quest.

Not only do we have our own agents worldwide, you can be assured that we visit every one of our suppliers each year to give you a guarantee of continuous quality and confidence that products, processes and delivery match our excellent standards.

Always looking to improve our services, we have invested in our own infrastructure and, have dedicated staff covering all areas of our business on hand to help or offer guidance; simply give us a call.

At Quest we offer extra services and support to all of our customers as standard. These extra services and support are available to any of our customers, at any time and without any extra costs.

Dedicated Staff

We have a dedicated returns, parts and service team who look after all our returns and help with requests for parts and information on our products. We have multiple lines coming in on our standard number (01527 516518) which comes straight though to our office team who not only process your orders, but also provide first line help and support to all of our customers.

We have a dedicated Canvas Queries team who look after all the queries, issues, warranties and registrations of our canvas models and are available to all of our customers.

Automated Services

We also offer automated stock services to any of our customers. This could be a simple automated email that lets you know current stock levels every day, or a full blown export of our products which contains, barcodes, stock status, extended descriptions and anything else.

We have also introduced a website extract which is specific to yourself and contains all the required information to help you maintain and update your own website easily and efficiently.

WEEE & Packaging Compliance

We have just introduced automated WEEE and Packaging Waste exports for customers as well.

We know how difficult and time consuming collecting all the information required for the Government WEEE and Packaging regulations is, so we have done all the work for you and can simply email you the details whenever you wish.

We are always expanding the services we offer to our customers and if there are any specific requests you have, simply ask and we will investigate for you.

Contact Details

Phone: 01527 516518
Fax: 01527 516519
Online Ordering: https://my.questleisure.com
Email: info@questleisure.com

Websites

Public: http://www.questleisure.com
Customer Portal: https://my.questleisure.com
Facebook: www.facebook.com/questleisure
Twitter: www.twitter.com/questleisure
YouTube: www.youtube.com/questleisure

Furniture

Quest Elite® furniture ranges
- Naples Pro 4 - 5
- Ragley Pro 6 - 7
- Bordeaux Pro 7 - 8
- Autograph range 8 - 10

Quest furniture ranges
- Hampton range 10
- Lakeland range 11

Westfield Outdoors furniture ranges
- **Avantgarde range 12,14**
- **Performance range 13 - 14**

Quest Childrens range 14 - 16

Quest table ranges
- SuperLite 17
- SpeedFit 18
- Deluxe 18
- Fleetwood 19
- JetStream 20
- Packaway 21

Garden sets 21

Furniture accessories
- Lakeland accessories 21 - 22
- Furniture accessories 22 - 25

Kitchen , Bathroom and Bedroom

Quest dining set 26 - 27
Mug sets 30
Drinkware 27 - 29
MetalTex range 30 - 31
Kitchen products 32 - 33
Wham 'Made in the UK' kitchenware 34
Collapse-ware 'Made in the UK' range 35 - 36
Kettles and teapots 36 - 39
Toasters and grills 39 - 40
Quest 'Made in the UK' cookware 41 - 42
Quest ClingFISH accessories 43
Elsan 44
Quest Toilet chemicals and cleaners 45 - 46
Sleeping bags 47 - 48

Electrical and Gas

Platinum batteries 49 - 52
Hyundai generators 53
Heating 54 - 56
Cooling 56
Lighting 57 - 59
Electrical and gas accessories 59
Site Electrical 60
Quest Kills 61

Water and Cleaning

Fenwicks 62 - 63
Wash brushes and filters 64 - 65
Reich pumps and taps 66 - 69
Kontrol moisture control 70 - 71
Clean tabs 72

Accessories

Mats and matting 73 - 75
Steps 76
W4 accessories 77
Caravan Covers 78
Accessories 78 - 82
Toys and games 83 - 84

Awnings, Tents and Shelters

Air Awnings
- Full air awnings 85
- Porch air awnings 86 - 90

Poled Awnings
- Porch air awnings 91-92

Drive away awnings
- Poled drive away awnings 93
- Air Drive away awnings 94

Bell tents 95 - 98

Shelters
- Screen Shelter 99
- Screen House Pro 100 - 101
- Screen House 102 - 103

Windbreaks
- Windshield Pro Expert Edition 104
- Wndbreaks 105
- The Windblocker 105
- Falcon 500 105

Accessories
- Annexes 106
- Inner Tents 107 - 107
- Tarps 107
- Flooring 108 - 109
- Canopies and Sides 110
- Pegs 111
- Poles 112
- Accessories 113 - 114

Repairs and Maintenance
- **Stormsure 115**
- **Fabsil 116**
- Replacement Parts 117 - 118

Terms and Conditions 119

Catalogue Year: 2020 • Version: 1.2

FIRE Retardant

3 Year Warranty

Padded for extra comfort

Exclusive slide-out table

Cat No F1324 **Outer Carton** 1

Naples pro lounge

• Lightweight aluminium frame • Padded Q-Tex 2D mesh fabric • Electro plated frame for added durability
• Adjustable padded head rest • Increased seat height to make it easier to get on and off plus a more comfortable position
• Size (when up): 70 x 175 x 90 cm. • Size (when flat): 70 x 200 x 50 cm. • Seat height: 51 cm. • Seat width: 66 cm.
• Folded size: 70 x 20 x 82 cm. • Weight: 6.3 kg • Max load: 120 kg. • Side table max load: 5 kg.

3 Year Warranty

New x-wide seat

Exclusive slide-out table

Cat No F1323 **Outer Carton** 1

Naples pro XL relax

• Electro plated aluminium frame • Adjustable head rest
• Padded head rest • All weather Q-Tex 2D mesh fabric
• Size: 80 x 80 x 113 cm. • Folded size: 80 x 15 x 95 cm,
• Seat height: 44 cm. • Seat width: 57 cm. • Weight: 8.7 kg
• Max load: 120 kg. • Side table max load: 5 kg.

3 Year Warranty

Exclusive slide-out table

Cat No F1322 **Outer Carton** 2

Naples pro comfort

• Electro plated aluminium frame • Adjustable head rest
• Padded head rest • All weather Q-Tex 2D mesh fabric
• Size: 63 x 70 x 120 cm • Folded size: 61 x 11 x 120 cm
• Seat height: 46 cm • Seat width: 52 cm • Weight: 5.6 kg
• Max load: 120 kg. • Side table max load: 5 kg.

Cat No F1321 **Outer Carton** 2

Naples pro recline

• Electgro plated hybrid frame • Adjustable head rest
• Padded head rest • All weather Q-Tex 2D mesh fabric
• Size: 59 x 69 x 114 cm • Folded size: 59 x 11 x 96 cm
• Seat height: 44 cm • Seat width: 49 cm • Weight: 5.7 kg
• Max load: 120 kg • Side table max load: 5 kg.

Cat No F1325 **Outer Carton** 6

Naples pro rest

• Extremely lightweight electro plated aluminium frame
• New ergonomic shape for added comfort
• All weather Q-Tex 2D mesh fabric
• Size: 48 x 90 x 46 cm • Folded: 48 x 90 x 9 cm
• Rest height: 46 cm • Weight: 1.5 kg

Cat No F1326 **Outer Carton** 1

Naples pro swing

• Strong and durable steel frame • Extreme padded Q-Tex 2D mesh fabric • U.V. Coated for added protection
• Seat height: 55 cm. • Size: 195 x 125 x 170 cm.
• Seat width: 51 cm. (each) : 153cm (total)
• Max load: 210 (70 per seat) kg.

Cat No F1327 **Outer Carton** 1

Naples pro 2 seater folding bench

• Lightweight electro plated aluminium frame • Folds flat
• All weather Q-tex 2D mesh fabric • 2 slide out side tables
• Seat height: 43cm. • Seat width: 105cm.
• Size: 117 x 64 x 96cm. • Folded: 117 x 103 x 17cm.
• Weight: 10.4 kg • Max load: 200 (100 per seat) kg.

3 Year Warranty

Exclusive slide-out table

Cat No F1303 **Outer Carton** 1

Ragley pro relax

• Premium mottled effect coated steel frame • Adjustable & padded head rest • All weather Q-Tex 2D mesh fabric
• Size: 65 x 80 x 118 cm • Folded size: 65 x15 x 98 cm
• Seat height: 51 cm • Seat width: 53 cm • Weight: 10.5 kg
• Max load: 120 kg • Side table max load: 5 kg.

3 Year Warranty

Exclusive slide-out table

Cat No F1302 **Outer Carton** 2

Ragley pro comfort

• Premium mottled effect coated steel frame • Adjustable & padded head rest • All weather Q-Tex 2D mesh fabric
• Size: 63 x 70 x 120 cm • Folded size: 61 x 11 x 120 cm
• Seat height: 46 cm • Seat width: 52 cm • Weight: 7.2 kg
• Max load: 120 kg. • Side table max load: 5 kg.

3 Year Warranty

New Q-tex 2D fabric

Exclusive slide-out table

Cat No F1304 **Outer Carton** 1

Ragley pro lounge

• Lightweight electro plated aluminium frame • All weather Q-Tex 2D mesh fabric • Powder coated frame for added durability
• Adjustable padded head rest • Increased seat height to make it easier to get on and off plus a more comfortable position
• Size (when up): 70 x 175 x 90 cm. • Size (when flat): 70 x 200 x 50 cm. • Seat height: 51 cm. • Seat width: 66 cm.
• Folded size: 70 x 20 x 82 cm. • Weight: 6.3 kg • Max load: 120 kg. • Side table max load: 5 kg.

Cat No F1305 **Outer Carton** 6

Ragley pro rest

- Extremely lightweight electro plated aluminium frame
- New ergonomic shape for added comfort
- All weather Q-Tex 2D mesh fabric
- Size: 48 x 90 x 46 cm • Folded: 48 x 90 x 9 cm
- Rest height: 46 cm • Weight: 1.5 kg

Cat No F1301 **Outer Carton** 2

Ragley pro recline

- Premium mottled effect coated hybrid frame • Adjustable and padded head rest • All weather Q-tex 2D mesh fabric
- Size: 59 x 69 x 114 cm • Folded size: 59 x 11 x 96 cm
- Seat height: 44 cm • Seat width: 49 cm • Weight: 6.1 kg
- Max load: 120 kg • Side table max load: 5 kg.

Cat No F1342 **Outer Carton** 2

Bordeaux pro easy

- Lightweight electro plated aluminium frame • Adjustable & padded head rest • Padded Q-Tex 2D mesh fabric
- Size: 63 x 70 x 122 cm • Folded: 63 x 8 x 115 cm
- Seat height: 47 cm • Seat width: 49 cm • Weight: 6 kg
- Max load: 120 kg. • Side table max load: 5 kg.

Cat No F1345 **Outer Carton** 6

Bordeaux pro rest

- Extremely lightweight electro plated aluminium frame
- New ergonomic shape for added comfort
- All weather Q-Tex 2D mesh fabric
- Size: 48 x 90 x 46 cm • Folded: 48 x 90 x 9 cm
- Rest height: 46 cm • Weight: 1.5 kg

3 Year Warranty

FIRE Retardant

Exclusive slide-out table

Cat No F1344 **Outer Carton** 1

Bordeaux pro lounge

• Lightweight aluminium frame • Padded Q-Tex 2D mesh fabric • Electro plated frame for added durability
• Adjustable padded head rest • Increased seat height to make it easier to get on and off plus a more comfortable position
• Size (when up): 70 x 175 x 90 cm. • Size (when flat): 70 x 200 x 50 cm. • Seat height: 51 cm. • Seat width: 66 cm.
• Folded size: 70 x 20 x 82 cm. • Weight: 6.3 kg • Max load: 120 kg. • Side table max load: 5 kg.

3 Year Warranty

FIRE Retardant

New x-wide seat

Exclusive slide-out table

Cat No F1343 **Outer Carton** 1

Bordeaux pro XL relax

• Electro plated aluminium frame • Adjustable head rest
• Padded head rest • Padded Q-Tex 2D mesh fabric
• Size: 80 x 80 x 118 cm. • Folded size: 80 x 15 x 95 cm,
• Seat height: 44 cm. • Seat width: 57 cm. • Weight: 9 kg
• Max load: 120 kg. • Side table max load: 5 kg.

Pack away recliner

Cat No F3020B **Outer Carton** 4

Autograph Cumbria in black and grey

• Powder coated steel frame • Q-tex weave fabric
• Quilted for comfort and durability • Carry bag
• Size: 62 x 78 x 106 cm. • Folded: 96 x 26 x 22 cm.
• Seat height: 46 cm. • Seat width: 54 cm.
• Weight: 5.9 kg • Max load: 120 kg.

Cat No F3021B **Outer Carton** 4

Autograph Dorset in black and grey

- Powder coated steel frame • Q-tex weave fabric
- Quilted for comfort and durability • Carry bag
- Size: 88 x 62 x 108 cm • Folded: 18 x 18 x 94 cm
- Seat height: 46 cm • Seat width: 67 cm
- Weight: 3.7 kg • Max load: 100 kg.

Cat No F3025B **Outer Carton** 6

Autograph Kent in black and grey

- Powder coated steel frame • Fire retardant
- Extreme padded Q-tex weave fabric • Carry bag
- Size: 60 x 46 x 87 cm • Folded: 20 x 15 x 80 cm
- Seat height: 45 cm • Seat width: 42 cm
- Weight: 3.2 kg • Max load: 120 kg.

Cat No F3027B **Outer Carton** 4

Autograph Surrey in black and grey

- Powder coated steel frame • Q-tex weave fabric
- Quilted for comfort and durability
- Size: 56 x 47 x 86 cm • Folded size: 50 x 14 x 85 cm
- Seat height: 49 cm • Seat width: 47 cm • Weight: 3.1 kg
- Max load: 120 kg. • Side table max load: 5 kg.

Cat No F3029B **Outer Carton** 12

Autograph Devon in black

- Powder coated steel frame • Q-tex weave fabric
- Quilted for comfort and durability • Carry bag
- Can be used as stool or foot rest
- Size: 35 x 33 x 39 cm • Folded size: 10 x 10 x 56 cm
- Seat height: 39 cm • Weight: 1 kg • Max load: 100 kg.

Cat No F3030B **Outer Carton** 2

Autograph Cleveland in black and grey

- Powder coated steel frame • Fire retardant
- Extreme padded Q-tex weave fabric • Carry bag
- Size: 90 x 60 x 92cm. • Folded: 22 x 50 x 100cm.
- Seat height: 47cm. • Seat width: 50cm.
- Weight: 6 kg. • Max load: 120 kg.

Cat No F2024 **Outer Carton** 2

Hampton relaxer

- Powder coated steel frame • All weather texilene fabric
- Can be extended with drinks tray (F2024DT)
- Size: 64 x 70 x 113 cm • Folded: 62 x 13 x 95 cm
- Seat height: 48 cm • Seat width: 58 cm
- Weight: 7.3 kg • Max load: 120 kg.

Cat No F2025 **Outer Carton** 4

Hampton recline

- Powder coated steel frame • All weather texilene fabric
- Optional drinks tray (F2024DT)
- Size: 60 x 59 x 113 cm. • Folded size: 60 x 9 x 103 cm.
- Seat height: 45 cm. • Seat width: 46 cm.
- Weight: 4 kg.• Max load: 120 kg

Cat No F2026 **Outer Carton** 2

Hampton lounge

- Powder coated steel frame • All weather texilene fabric
- Includes adjustable, padded head rest
- Size: 66 x 75 x 160 cm. • Folded size: 66 x 76 x 16 cm.
- Seat height: 30 cm. • Seat length (when flat): 193 cm.
- Seat width: 66 cm. • Weight: 7.3 kg • Max load: 120 kg.

Cat No F2051 **Outer Carton** 6

Festival pack away chair

• Powder coated steel frame • 600D fabric • Carry bag
• Cup holder • Small pack size • Seat height: 39 cm.
• Size: 82 x 45 x 90 cm.. • Folded size: 18 x 11 x 90 cm..
• Seat width: 49 cm. • Weight: 1.77 kg • Max load: 100 kg.

Cat No F2050 **Outer Carton** 4

Concert pack away chair

• Powder coated steel frame • 600D fabric • Carry bag
• Cup holder • Lightweight • Small pack size
• Size: 87 x 55 x 105 cm.. • Folded size: 30 x 30 x 105 cm..
• Seat height: 46 cm.. • Seat width: 56 cm..
• Weight: 3.1 kg • Max load: 120 kg.

Cat No F2072 **Outer Carton** 6

Grassmere swivel back chair

• Powder coated steel frame • Q-tex weave deluxe fabric
• Soft feel fabric for extra comfort • Deluxe Carry bag
• Size: 85 x 49 x 86 cm. • Folded: 20 x 20 x 90 cm.
• Seat height: 40 cm. • Seat width: 54 cm.
• Weight: 3.68 kg • Max load: 120 kg.

Cat No F2071 **Outer Carton** 4

Ambleside relaxer

• Powder coated steel frame • Q-tex weave deluxe fabric
• Soft feel fabric for extra comfort • Detachable footrest
• Size (without rest): 85 x 54 x 90 cm. • Seat height: 40 cm.
• Size (with rest): 85 x 115 x 90 cm. • Seat width: 56 cm.
• Folded: 22 x 16 x 95cm.• Weight: 4.5kg • Max load: 120kg.

Westfield Outdoors® are the pinnacle of folding furniture. They feature the very best in manufacturing alongside exclusive premium materials and features, all backed with the class leading **5 year warranty**.

You get the very best furniture possible, backed with the very best warranty giving you the top of the range in every way possible.

Westfield® OUTDOORS

DURADORE® 3D

DURALITE

Cat No F0055 **Outer Carton** 1

Avantgarde Noblesse chair in deluxe red

- DuraLite frame • Duradore 3D mesh fabric (padded)
- Size: 88 x 64 x 120 cm • Folded size: 64 x 10 x 114 cm
- Seat height: 47 cm • Seat width: 50 cm.
- Weight: 4.6 kg • Max load: 160 kg.

Cat No F0056 **Outer Carton** 1

Avantgarde Breeze leg rest in deluxe red

- DuraLite frame • Duradore 3D mesh fabric (padded)
- Size: 80 x 50 x 36 cm. • Folded: 89 x 50 x 10 cm.
- Seat Height: 40 cm. • Seat width: 50
- Weight: 1.4 kg. • Max Load: 30 kg.

Cat No F0057 **Outer Carton** 1

Avantgarde Aeronaught relaxer in deluxe red

- DuraLite frame • Duradore 3D mesh fabric (padded)
- All metal metal hinges and running gear
- Size: 75 x 85 x 122 cm. • Folded: 102 x 75 x 15 cm.
- Seat Height: 50 cm. • Seat Width: 57 cm.
- Weight: 7.5 kg. • Max Load: 140 kg.

Cat No F0050BL **Outer Carton** 2

Performance Advancer chair in blue

- Premium aluminium frame • Duradore 3D mesh fabric
- All metal metal hinges and moving gear
- Size: 65 x 69 x 125 cm • Folded size: 65 x 16 x 108 cm
- Seat height: 50 cm • Seat width: 50 cm
- Weight: 5.8 kg • Max load: 160 kg.

Cat No F0051BL **Outer Carton** 2

Performance Advancer XL chair in blue

- Double reinforced premium aluminium frame
- Duradore 3D mesh fabric • All metal metal hinges
- Size: 70 x 69 x 125 cm • Folded size: 70 x 16 x 109 cm
- Seat height: 50 cm • Seat width: 55 cm
- Weight: 7.1 kg • Max load: 200 kg.

Cat No F0058 **Outer Carton** 2

Performance Advancer compact chair in blue

- Premium aluminium frame • Duradore 3D mesh fabric
- All metal metal hinges and moving gear
- Size: 65 x 69 x 125 cm • Folded size: 65 x 16 x 84 cm
- Seat height: 50 cm • Seat width: 50 cm
- Weight: 5.9 kg • Max load: 160 kg.

Cat No F0054REL **Outer Carton** 1

Performance Aeronaught relaxer in blue

- Premium aluminium frame • Duradore 3D mesh fabric
- All metal metal hinges and moving gear
- Size: 75 x 85 x 122 cm. • Folded: 102 x 75 x 15 cm.
- Seat Height: 50 cm. • Seat Width: 57 cm.
- Weight: 8.6 kg. • Max Load: 140 kg.

Cat No F0059 **Outer Carton** 1

Avantgarde Oblige 3D leg rest in deluxe red

- DuraLite frame • Duradore 3D mesh fabric (padded)
- Size: 54 x 49 x 46 cm. • Folded: 65 x 63 x 9 cm.
- Height: 48 cm. • Weight: 3.4 kg. • Max Load: 100 kg.

Cat No F0060 **Outer Carton** 6

Performance Focus leg rest in blue

- Premium aluminium frame • Duradore 3D mesh
- For use with advancer and advancer XL chairs
- Size: 48 x 62 x 48 cm • Height: 48 cm • Weight: 1.5 kg
- Folded size: 6 x 70 x 38 cm • Max load: 100 kg.

Cat No SP2027 **Outer Carton** N/A

Childrens happy XL stacking chair

- Powder coated steel frame • All weather textilene fabric
- 3 Colours: Pink, Green and Blue
- Shrink wrapped and stacked • Size: 43 x 47 x 67 cm
- Seat height: 33 cm • Seat width: 35 cm. • Weight: 2.5 kg.

Cat No SP2028 **Outer Carton** N/A

Childrens joy stacking bench

- Powder coated steel frame • All weather textilene fabric
- 3 Colours: Pink, Green and Blue
- Shrink wrapped and stacked • Size: 70 x 40 x 59 cm.
- Seat height: 28 cm • Seat width: 63 cm. • Weight: 2.8 kg.

Cat No 5203 **Outer Carton** 6

Childrens fun tiger folding chair

- Powder coated steel frame • 600D Fabric
- Colour coded carry bag
- Size: 55 x 33 x 66 cm • Folded size: 14 x 14 x 66 cm
- Seat height: 28 cm • Seat width: 34 cm
- Weight: 1.55 kg • Max load: 45 kg.

Cat No 5203M **Outer Carton** 6

Childrens fun monkey folding chair

- Powder coated steel frame • 600D Fabric
- Colour coded carry bag
- Size: 55 x 33 x 66 cm • Folded size: 14 x 14 x 66 cm
- Seat height: 28 cm • Seat width: 34 cm
- Weight: 1.55 kg • Max load: 45 kg.

Cat No 5203U **Outer Carton** 9

Childrens fun unicorn folding chair

- Powder coated steel frame • 600D fabric • Carry bag
- Folds away to small pack size
- Size: 55 x 29 x 62 cm. • Folded: 12 x 12 x 62 cm.
- Seat height: 29 cm • Seat width: 34 cm.
- Weight: 1.55 kg.• Max Load: 45 kg.

Cat No 5203T **Outer Carton** 9

Childrens fun dinosaur folding chair

- Powder coated steel frame • 600D fabric • Carry bag
- Folds away to small pack size
- Size: 55 x 29 x 62 cm. • Folded: 12 x 12 x 62 cm.
- Seat height: 29 cm • Seat width: 34 cm.
- Weight: 1.55 kg.• Max Load: 45 kg.

Cat No SP2024 **Outer Carton** 4

Childrens unicorn garden set

• Powder coated steel frame • Adjustable umbrella
• Safety lock on chairs • Can be folded and packed away
• Chair Size: 36 x 38 x 50 cm. • Folded: 36 x 49 x 6 cm.
• Seat height: 26 cm • Seat width: 29 cm.
• Weight: 0.86 kg. • Max Load: 35 kg.
• Table Size: 50 cm (diameter). • Folded: 52 x 52 x 6 cm.
• Table height: 50 cm • Weight: 1.54 kg.
• Umbrella Size: 96 cm (diameter). • Folded: 65 x 9 x 9 cm.
• Umbrella height: 76 - 106 cm • Weight: 0.46 kg.

Cat No SP2025 **Outer Carton** 4

Childrens dinosaur garden set

• Powder coated steel frame • Adjustable umbrella
• Safety lock on chairs • Can be folded and packed away
• Chair Size: 36 x 38 x 50 cm. • Folded: 36 x 49 x 6 cm.
• Seat height: 26 cm • Seat width: 29 cm.
• Weight: 0.86 kg. • Max Load: 35 kg.
• Table Size: 50 cm (diameter). • Folded: 52 x 52 x 6 cm.
• Table height: 50 cm • Weight: 1.54 kg.
• Umbrella Size: 96 cm (diameter). • Folded: 65 x 9 x 9 cm.
• Umbrella height: 76 - 106 cm • Weight: 0.46 kg.

Cat No SP2035 **Outer Carton** 6

Childrens fun unicorn moon chair

• Powder coated steel frame • 210D easy clean fabric
• Folds away easily • Fire Retardant • Size: 53 x 40 x 47 cm.
• Folded: 53 x 8 x 50 cm. • Seat height: 22 cm
• Seat width: 28 cm. • Weight: 1 kg.• Max Load: 35 kg.

Cat No SP2037 **Outer Carton** 6

Childrens fun dino moon chair

• Powder coated steel frame • 210D easy clean fabric
• Folds away easily • Fire Retardant • Size: 53 x 40 x 47 cm.
• Folded: 53 x 8 x 50 cm. • Seat height: 22 cm
• Seat width: 28 cm. • Weight: 1 kg.• Max Load: 35 kg.

Cat No 155102B **Outer Carton** 1

Superlite black edition Stow folding table

- Aluminium frame • Shower proof top • Double lock legs
- Sleek table profile • Small pack down size
- Size: 120 x 60 cm • Height: 53 and 72 cm
- Folded size: 60 x 60 x 7 cm • Weight: 4.2 kg.

Cat No 155103B **Outer Carton** 1

Superlite black edition Shipston table

- Lightweight frame • Shower proof top • Double lock legs
- Sleek table profile • Small pack down size
- Size: 49 x 72 cm • Height: 62 cm
- Folded size: 49 x 3 x 72 cm • Weight: 2.4 kg.

Cat No 155104B **Outer Carton** 1

Superlite black edition Burford table

- Lightweight frame • Shower proof top • Double lock legs
- Sleek table profile • Small pack down size
- Size: 60 x 80 cm • Height: 68 cm
- Folded size: 60 x 3 x 80 cm • Weight: 3 kg.

Cat No 155105B **Outer Carton** 1

Superlite black edition Witney table

- Lightweight frame • Shower proof top • Folds in half
- Sleek table profile • Small pack down size
- Size: 60 x 40 cm • Height: 23 cm
- Folded size: 30 x 6 x 40 cm • Weight: 1.6 kg.

Cat No F4843 **Outer Carton** 6

Evesham table

- Speed fit leg system • Adjustable stability legs
- Table pack aways into carry case
- Lightweight speed fit frame • Two different heights
- Size: 34 x 56 cm • Height: 23 and 45 cm
- Folded size: 34 x 3.5 x 56 cm • Weight: 1.6 kg

Cat No F4845 **Outer Carton** 4

Brean folding table

- Speed fit leg system • Adjustable stability legs
- Folds in half and packs away into carry case
- Lightweight speed fit frame • Two different heights
- Size: 60 x 90 cm • Height: 36 and 68 cm
- Folded size: 45 x 7 x 60 cm • Weight: 3.7 kg

Cat No F4849 **Outer Carton** 4

Cleeve folding table

- Speed fit leg system • Adjustable stability legs
- Folds in half and packs away into carry case
- Lightweight speed fit frame • Three different heights
- Size: 40 x 80 cm • Height: 31, 44 and 68 cm
- Folded size: 40 x 7 x 40 cm • Weight: 2.8 kg

Cat No 2719KC **Outer Carton** 1

Cheltenham deluxe folding set

- Lightweight • Folds away into own carry case
- Shower proof • Aluminium frame
- Size: 97 x 82 x 73 cm • Folded: 36 x 86 x 10 cm
- Table Size: 72 x 86 cm • Weight: 12kg.

Cat No F0019G **Outer Carton** 4

Fleetwood master table in grey

- Powder coated steel frame • Lightweight and easy to carry
- Solid plastic weatherproof top • Easy clean
- Size: 60 x 80 cm. • Height: 50 and 62 cm.
- Folded size: 60 x 3 x 80 cm. • Weight: 2.53 kg.

Cat No F0020G **Outer Carton** 10

Fleetwood slatted side table in grey

- All weather plastic frame • Lightweight and easy to carry
- Easy clean
- Size: 44.5 x 38.5 cm. • Height: 50 cm.
- Folded size: 44.5 x 7 x 59 cm.
- Weight: 1.5 kg.

Cat No F0016G **Outer Carton** 10

Fleetwood tall table in grey

- Powder coated steel frame • Lightweight and easy to carry
- Solid plastic weatherproof top • Easy clean
- Size: 37 x 52 cm • Height: 70 cm
- Folded size: 76 x 6 x 52 cm • Weight: 1.9 kg.

Cat No F0018G **Outer Carton** 10

Fleetwood low table in grey

- Powder coated steel frame • Lightweight and easy to carry
- Solid plastic weatherproof top • Easy clean
- Size: 37 x 52 cm • Height: 47 cm
- Folded size: 60 x 6 x 52 cm • Weight: 1.4 kg.

Weather proof seat

Cat No F0100 **Outer Carton** 2

Jet Stream Scafell chair

- Powder coated steel frame • HDPE blow mould seat
- Weather proof seat and back • Folds flat for storage
- Size: 88 x 46 x 50 cm. • Folded: 110 x 46 x 17 cm.
- Seat height: 44 cm • Seat width: 40 cm
- HDPE panel: 5.5 cm. • Weight: 4.05 kg • Max load: 125 kg.

Extremely strong & stable

Cat No F0104 **Outer Carton** 1

Jet Stream Grassmoor table and bench set

- HDPE blow mould table top and bench • Steel frame
- Table size: 108 x 60 x 71 cm. • Bench size: 89 x 21 x 41 cm.
- Total folded size: 108 x 60 x 7.5 cm. • Total weight: 14.4 kg.
- Table weight: 7.6 kg • Max load: 100 kg.
- Bench weight: 3.4 kg • Max load: 200 kg.

Extremely strong & stable

Cat No F0101 / F0102 **Outer Carton** 1

Jet Stream Helvellyn and Skiddaw tables

- Powder coated steel frame • HDPE blow mould table top
- Weather proof table top • Folds in half for storage

- **F0101**: Helvellyn table details
- Size: 180 x 75 cm • Folded: 90 x 75 x 8 cm.
- Table Height: 74 cm
- HDPE panel: 4 cm. • Weight: 11.5 kg • Max load: 100 kg.

- **F0102**: Skiddaw table details
- Size: 118 x 60 cm • Folded: 59 x 60 x 7.5 cm.
- Table heights: 58 & 74 cm
- HDPE panel: 4 cm. • Weight: 8.5 kg • Max load: 50 kg.

Extremely strong & stable

Cat No F0103 **Outer Carton** 1

Jet Stream Fairfield round table

- Powder coated steel frame • HDPE blow mould table top
- Weather proof table top • Folds flat
- Size: 80 cm (diameter) • Folded: 102 x 80 x 6 cm.
- Table height: 74 cm
- HDPE panel: 4.5 cm. • Weight: 7 kg • Max load: 50 kg.

Cat No F0046 **Outer Carton** 2

Packaway medium slatted table

- Powder coated steel frame • Slatted packaway top
- Packs away to very small size
- Size: 82 x 82 cm. • Height: 69 cm.
- Folded size: 16.5 x 16 x 80 cm.
- Weight: 5 kg. • Max load: 30kg.

Cat No F0047 **Outer Carton** 2

Packaway large slatted table

- Powder coated steel frame • Slatted packaway top
- Packs away to very small size
- Size: 80 x 141 cm. • Height: 69 cm.
- Folded size: 16.5 x 22 x 80 cm.
- Weight: 7.6 kg. • Max load: 30 kg.

Cat No SP2081 **Outer Carton** 1

Versailles folding balcony set

- Powder coated steel frame • All weather textilene fabric • Chairs and table fold away • All fits into one box
- Chair size: 55 x 50 x 84 cm • Folded: 14 x 50 x 84 cm • Seat height: 46 cm • Seat width: 46 cm. • Weight: 6 kg.
- Table size: 60 x 102 x 95 cm. • Folded: 60 x 34 x 95 cm. • Weight: 12.85 kg.

Cat No K0400 **Outer Carton** 12

Coniston ice bag

• Matches the Quest lakeland furniture range • Handle straps
• Netted side & Zipped front pocket • Wipe clean • Dual zips
• Thick waterproof thermal insulation • Weight: 0.87 kg.
• Size: 44 x 32 x 34 cm. • Folded: 44 x 7 x 37 cm.

Cat No K0404 **Outer Carton** 6

Eskdale picnic rug

• Comfortable roll away picnic mat • 3 Layer performance
• Durable EPE base • Soft foam middle layer
• Comfortable flannelet top layer
• 6 Pieces in a display box • Weight: 0.57 kg.
• Size: 150 x 135 cm. • Folded: 19 x 45 x 13 cm.

Cat No K0403 **Outer Carton** 6

Gosforth 4 Person picnic set

• Backpack • Cutlery set • Picnic rug • Shoaled straps
• Insulated bottle holder • Insulated storage section
• Waterproof bottom panel
• Cutlery set consist of: 4 x plates, knives, forks, spoons, mugs and napkins plus a bottle opener
• Size: 40 x 32 x 20 cm. • Weight: 2.6 kg.

New
Larger
Size

Cat No 124900 **Outer Carton** 24

Quest grey furniture bag

• New improved colour and more durable material
• Premium quality • Universal use • Fits any Quest table
• Fits 2 comfort, SL or recline chairs • Fits 1 relax or lounge
• Size: 70 x 22 x 120cm. • Weight: 1.1 kg

Cat No 100029 **Outer Carton** 2 x 20

Table clips (Display box of 20)

• Injection moulded plastic • Hundreds of uses • 5 colours
• Holds a table cloth on your table • Stop cups from falling over • Can be used a oversized paper clip • Great for hanging items up • Size (each): 16 x 8 x 8 cm
• Max cup diameter: 7 cm. • Max clip opening: 4cm.

Full colour Display box

Cat No 118914DP **Outer Carton** 12

Clamp on sun shade

• Adjustable position • U.V. protection • Universal use
• Anti glare • Can be used on chairs, tables, prams, push chairs and more
• Canopy radius: 68.5 cm • Height: 105 cm
• Folded size: 7 x 7 x 94 cm • Weight: 0.3 kg.

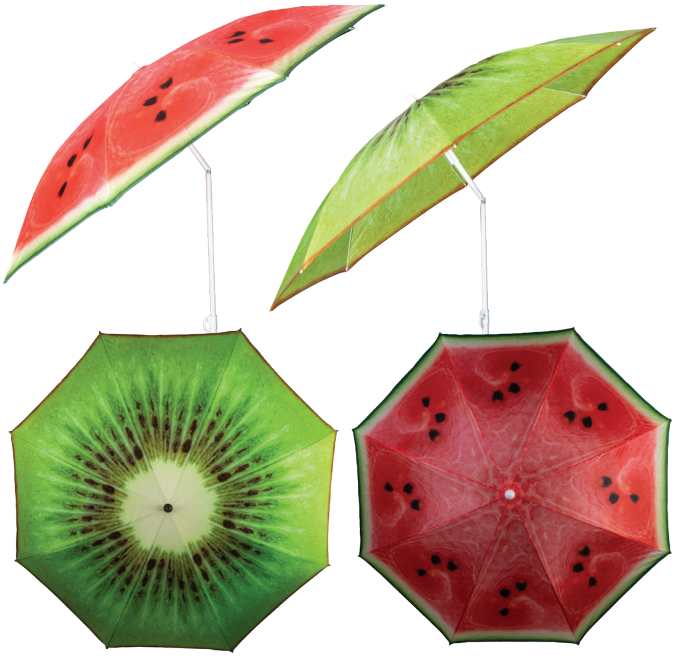

Cat No SP2004 **Outer** 12

Fruit design parasol & beach umbrella

• 2 Fruit designs (Kiwi and watermelon)
• 6 of each design in carton • Powder coated steel pole
• Adjustable height • Adjustable tilt
• Diameter: 180 cm. • Height: 130 - 180 cm.
• Packed: 103 x 7 x 7 cm. • Weight: 2 kg.

Parasol or Umbrella bases

Outer Carton 10

• 2 Sizes • Can be sand or water filled
• All weather high impact ABS plastic • Adjustable pole lock
• **Medium**: 34 x 34 x 18 cm. • Pole diameter: 19 - 28mm.
• **Large**: 44 x 44 x 14cm. • Pole diameter: 19 - 32/38mm.

SP2076 Medium base (green) **SP2075** Large base (grey)

Cat No F2063 **Outer Carton** 1

Quest Atlas carry cart

- Powder coated steel frame • Q-Tex weave fabric
- Easy clean PVC coating • Folds away to small size
- Tough and durable • Handle height: 106 cm.
- Cart Size: 75 x 45 x 29 cm. • Total Size: 80 x 45 x 54 cm.
- Folded: 54 x 75 x 15cm. • Weight: 8.5 kg. • Max load: 50 kg.

Cat No 092000 **Outer Carton** 1 x 20

Stick table (display box of 20)

- Strong steel shaft • Solid plastic top
- Simply sticks into the ground • Anti slip rubber matting top
- Table size: 25 x 25 cm • Height: 40 cm.
- Weight: 0.2 kg.

Cat No SP008 **Outer Carton** N/A

Eco-Grill

- Real wood block • Internal wick • Lights in seconds
- Gives heat, ambience and a barbecue
- Extremely easy to use
- Nothing extra required, just light and enjoy
- Size: 24 - 28 cm. (differs slightly for each one).

Cat No SP0007 **Outer Carton** N/A

Eco-Candle

- Real wood block • Internal wick • Lights in seconds
- Gives heat and ambience • Extremely easy to use
- Nothing extra required, just light and enjoy
- Size: 12 x 12 x 19 cm. • Weight: 3 kg.

Cat No 7314 **Outer Carton** 24

Lighting blocks

• 14 fuel express fire lighters. Makes lighting a barbeque or fire simple, fast and safe.
• Easy to use • Easy to light • No need for ligjhting fuel
• Safe • Makes lighting a barbeque or fire simple

Cat No 124901 **Outer Carton** 50

Quest Elite spare elastics

• Elasticated cord • Metal end caps
• Fits all Quest Elite relaxers and extreme comfort chairs
• QTY: 4 cords (2 different lengths)
• Length: 36 inches and 72 inches

Cat No F2024HC **Outer Carton** 20

Quest Hampton head cushion or lumbar support

• Universal fit • Universal use • High quality
• Fits any chair between 45 and 60 cm width
• Size: 38 x 17 x 5cm. • Weight: 0.22 kg.

Cat No W12200 **Outer Carton** 10

Load Spreading Stability Feet (Pack of 4)

• Spreads the chairs load to help stop the chair sinking into the ground • Fits many different chairs
• Fits Noblesse, Majestic, Cross Compact and Advancer Westfield chairs (and many others)

Cat No F2024DT **Outer Carton** 40

Quest Hampton drinks tray

• Universal fit • Universal use • High quality
• Perfect addition to Hampton relax and recline
• Size: 31 x 17 x 4 cm. • Weight: 0.21 kg

Cat No T0036 **Outer Carton** 4

Latte 16 piece melamine dinner set

- 100% Prestige gold melamine • Light • Quality set
- Sets consists of 4: mugs, bowls, small and large plates
- Mug: 300ml. , 9 x 9 x 11 cm. , 110g.
- Bowl: 15 x 15 x 4 cm. , 120g. • Small plate: 17.5 cm. , 120g.
- Large plate: 25cm. , 180g.

Cat No 150223 **Outer Carton** 4

Burslem 16 piece melamine dinner set

- Premium heavyweight melamine set • Does not warp
- Set consists of 4: mugs, bowls, small and large plates
- Mug: 12 x 10 x 9 cm, 120g.
- Bowl: 16 x 16 x 6 cm, 140g • Small plate: 21 cm, 140g.
- Large plate: 28.5 cm, 200g.

Cat No T0060 **Outer Carton** 6

Fresco Blue 8 piece melamine dinner set

- 100% Prestige gold melamine • Light • Quality set
- Sets consists of 2: mugs, bowls, small and large plates
- Mug: 300ml. , 7.9 x 9.5cm. , 110g.
- Bowl: 17.6 x 4.5cm. , 120g. • Small plate: 20.5cm. , 120g.
- Large plate: 25cm. , 180g.

Cat No T0061 **Outer Carton** 6

Fresco Grey 8 piece melamine dinner set

- 100% Prestige gold melamine • Light • Quality set
- Sets consists of 2: mugs, bowls, small and large plates
- Mug: 300ml. , 7.9 x 9.5cm. , 110g.
- Bowl: 17.6 x 4.5cm. , 120g. • Small plate: 20.5cm. , 120g.
- Large plate: 25cm. , 180g.

Cat No T0090 **Outer Carton** 6

Home plus 24 piece plastic picnic set

- Complete with carry case • Easy to carry • Easy to clean
- Ideal for picnics, camping or any outdoor activity
- Sets consists of 4 x Mug, bowl, plate, sectioned plate, fork and spoon

Cat No B0005 **Outer Carton** 10

Melamine soak cleaner

- Bleach free • Provides up to 20 cleans
- Cleans, removes stains and deodorises in one
- Made in the UK • Concentrated
- Size: 150g.

Cat No T1009 **Outer Carton** 48 (4 x display boxes)

Green earth retro travel mugs

- Eco-friendly bamboo mix • Lightweight • Premium screw lid
- 4 Different designs (3 of each in display box)
- Retro triangle , Funky cat, colourful leaves, green leaves
- Size: 9 x 9 x 16.5 cm. • Volume: 400ml. • Weight: 195g.

'Home is where you' mugs

Outer Carton 4 x 12

- Premium dining ware • Strong and break resistant
- Stain resistant • Does not warp
- Size: 8 x 12.5cm. • Weight: 119g • Volume: 350 ml

- **T0054**: Park it (motorhome)
- **T0055**: Pitch it (tent)
- **T0066**: Tow it (caravan)
- **T0069**: Park it (camper)

Cat No T1002 **Outer Carton** 24 x 4

Elegant low tumblers

• Lightweight • Colourfull • Comes in a set of 4
• Height: 10cm. • Width: 8.3cm. • Volume: 200 ml.
• Weight: 52.5g.

Cat No T1001 **Outer Carton** 12 x 4

Elegant high tumblers

• Lightweight • Colourfull • Comes in a set of 4
• Height: 13cm. • Width: 8.3cm. • Volume: 300 ml.
• Weight: 76g.

Cat No 0180 / 0181 / 0182 / T1000 **Outer Carton** 12

Everlasting drinkware

• Break and scratch resistant • Premium polycarbanite (tumblers and goblet) • Lightweight plastic (Pilsner)
• **Hi tumbler** • Size: 13.5 x 7.5 cm. • Volume: 440 ml. • **Low tumbler** • Size: 8 x 7.5 cm. • Volume: 250 ml.
• **Wine goblet** • Size: 15 x 6.5 cm. • Volume: 240 ml. • **Pilsner** • Size: 23 x 8.3cm. • Volume: 700ml. • Weight: 120g

• **0180**: Low tumbler • **0181**: High tumbler • **0182**: Wine goblet • **T1000**: Pilsner

Cat No 0184 / 0184BL / 0184L **Outer Carton** 12

Elegance low tumbler

• Premium acrylic • Break and scratch resistant
• Height: 10 cm. • Width: 8 cm. • Volume: 280ml.

• **0184**: Smoked • **0184BL**: Blue • **0184L**: Lime

Cat No 0185 / 0185BL / 0185L **Outer Carton** 12

Elegance high tumbler

• Premium acrylic • Break and scratch resistant
• Height: 15 cm. • Width: 6.5 cm. • Volume: 300ml.

• **0185**: Smoked • **0185BL**: Blue • **0185L**: Lime

Cat No 0186 / 0186BL / 0186L **Outer Carton** 12

Elegance wine glass

• Premium acrylic • Break and scratch resistant
• Height: 18 cm. • Width: 7 cm. • Volume: 280ml.

• **0186**: Smoked • **0186BL**: Blue • **0186L**: Lime

Cat No 0187 / 0187BL / 0187L **Outer Carton** 12

Elegance wine goblet

• Premium acrylic • Break and scratch resistant
• Height: 15 cm. • Width: 8 cm. • Volume: 400ml.

• **0187**: Smoked • **0187BL**: Blue • **0187L**: Lime

metaltex®
intelligent housewares

Metaltex develop and manufacturer quality merchandise for every day use. Their high quality and low weight make them excellent for use in caravanning, camping, motor homes, camper vans and all outdoor activities.

Metaltex - A brand you can trust.

Cat No K1101 **Outer Carton** 24

Speedy Vegetable Peeler

- Display box of 24 • Three mixed colours • Lightweight.
- Tough and durable • Easy clean • Dishwasher safe.
- Ideal for home, camping, caravan and motor home use.

Cat No K1100 **Outer Carton** 12

Roto pizza cutter

- Display box of 12 • Two mixed colours • Lightweight.
- Tough and durable • Easy clean • Dishwasher safe.
- Ideal for home, camping, caravan and motor home use.

Cat No K1103 **Outer Carton** 18

Discovery Can Opener

- Display box of 18 • Three mixed colours • Lightweight.
- Tough and durable • Easy clean • Dishwasher safe.
- Ideal for home, camping, caravan and motor home use.

Cat No K1102 **Outer Carton** 20

Brava Universal flat Grater

- Display box of 20 • Two mixed colours • Lightweight.
- Tough and durable • Easy clean • Dishwasher safe.
- Ideal for home, camping, caravan and motor home use.

Cat No K1105 **Outer Carton** 24

Mr Spoon Silicone

- Display box of 24 • Three mixed colours • Lightweight.
- Tough and durable • Easy clean • Dishwasher safe.
- Ideal for home, camping, caravan and motor home use.

Cat No K1106 **Outer Carton** 15

Cavi Corkscrew

- Display box of 15 • Three mixed colours • Lightweight.
- Tough and durable • Easy clean • Dishwasher safe.
- Ideal for home, camping, caravan and motor home use.

Cat No K1107 **Outer Carton** 24

Bazar Scissors

- Display box of 24 • Three mixed colours • Lightweight.
- Tough and durable • Easy clean • Dishwasher safe.
- Ideal for home, camping, caravan and motor home use.

Cat No K1108 **Outer Carton** 12

Pepe Universal mill for salt & pepper

- Display box of 12 • Three mixed colours • Lightweight.
- Tough and durable • Easy clean • Dishwasher safe.
- Ideal for home, camping, caravan and motor home use.

Cat No K1109 **Outer Carton** 3 x 24

Fritto Splatter Screen

- Covers pans and pots when in use • Stops fat from spitting
- Total Size: 32 x 46 cm. • Weight: 20 g.
- Guard Size: 29 cm.

Cat No K1110 **Outer Carton** 24

Lindo Washing Up Brush

- Display box of 24 • Two mixed colours • Lightweight.
- Tough and durable • Easy clean • Dishwasher safe.
- Ideal for home, camping, caravan and motor home use.

Cat No K1111 **Outer Carton** 24

Jolly Bottle Openers

- Display box of 24 • Three mixed colours • Lightweight.
- Tough and durable • Easy clean • Dishwasher safe.
- Ideal for home, camping, caravan and motor home use.

Cat No 031206 **Outer Carton** 12

Folding drainer

- High quality plastics • Easy to clean
- Folds away when not in use
- Size : 31 x 28 x 15 cm. • Packed : 31 x 30 x 7 cm.
- Weight : 0.4 kg.

Cat No 1232 **Outer Carton** 36

Food umbrella

- Easy to store • Collapses away • Opens in a second
- Keeps insects off your food
- Size: 40 x 40 x 23 cm. • Folded: 40 x 4 cm.
- Weight: 60 g.

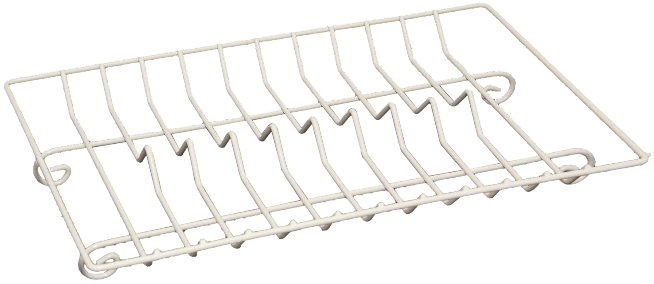

Cat No 031200 **Outer Carton** 48

Mini dish drainer

- Powder coated • Easy to clean • Lighweight • Cream
- Premium coating • Extra durability
- Size: 30 x 22 x 6 cm. • Weight: 0.24 kg.

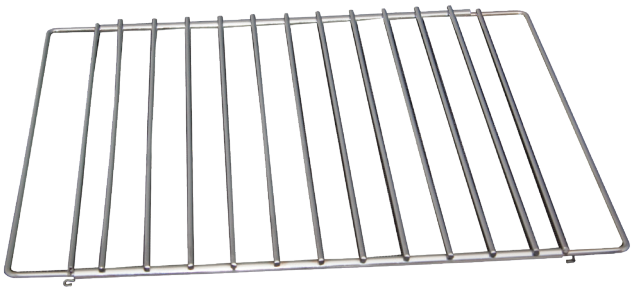

Cat No 031249 **Outer Carton** 25

Universal oven shelf

- Universal use • Easy to clean • Chrome finish • Lightweight
- Size: 32 x 36 cm. • Weight: 0.6 kg.

Cat No B1009 **Outer** 24 x 20

Soft touch clothes pegs

- Multiple colours • Soft touch • High quality
- Qty: 20

Cat No 031201 **Outer Carton** 12

Mini dish drainer with tray

- Powder coated • Easy to clean • Removable drip tray
- Cream • Premium coating • Extra durability
- Size: 26 x 20 x 10 cm. • Weight: 0.4 kg.

Cat No 1271 **Outer Carton** 36

Dust pan and brush

• Lightweight • Easy to clean • Tough and durable
• Assorted colours • Pan Size: 29 x 21 x 6 cm.
• Brush Size: 24 x 4 x 6 cm. • Total weight: 0.12 kg.

Cat No K0048 **Outer Carton** 12

Eko bin

• Bright modern colours • Packs away into its own lid • Lightweight • Simply clicks together • Fold flat waste bin
• Can be used at 3 different heights • Great value • Comes in mixed colours of Green, Blue and black.

Egg boxes

Outer Carton 90 / 50

• Helps protect eggs in transit

• **K0300**: Half dozen • Size: 16 x 16.5 x 6.5cm • Weight 65g
• **K0301**: Dozen • Size: 21 x 20 x 6.5cm • Weight 123g

Cat No K0230 **Outer Carton** 8

Fold away picnic basket cooler

• Folds away when not in use • Zipped side pocket
• Insulated inner • Size: 45 x 27 x 24 cm. (handle down)
• Size: 45 x 27 x 50 cm. (handle up)
• Collapsed: 45 x 27 x 5 cm. • Weight: 0.66 kg.

Round bowl

Outer 12

• High quality plastics • Easy to clean
• Size: 28 x 28 x 12 cm • Weight: 0.17 kg

• **K0100**: Silver • **K0101**: Calico

Square bowl

Outer 12

• High quality plastics • Easy to clean
• Size: 32 x 32 x 15 cm • Weight: 0.27 kg

• **K0102**: Silver • **K0103**: Calico

Cutlery tray

Outer 6

• High quality plastics • Easy to clean
• Size: 33 x 29.5 x 5cm • Weight: 0.3kg

• **K0110**: Silver • **K0111**: Calico

Studio drainer

Outer Carton 12

• High quality plastics • Lightweight • Easy to clean
• Size: 47 x 28 x 9 cm • Weight: 0.37 kg

• **K0112**: Silver • **K0113**: Calico

Cutlery holder

Outer Carton 12

• High quality plastics • Lightweight • Easy to clean
• Size: 25 x 20 x 15 cm • Weight: 0.25 kg

• **K0104**: Silver • **K0105**: Calico

Bucket

Outer Carton 12

• High quality plastics • Lightweight • Easy to clean
• Volume: 10L • Size: 27 x 27 x 29 cm • Weight: 0.44 kg

• **K0106**: Silver • **K0107**: Calico

Swing top bin

Outer Carton 10

• High quality plastics • Lightweight • Easy to clean
• Volume: 8L. • Size: 13 x 8 x 38 cm. • Weight: 0.38 kg

• **K0108**: Silver • **K0109**: Calico

Cat No K0200 **Outer Carton** 12

10L round bucket

- Lightweight • Collapses down to small size • Easy to use
- Tough and durable • Assorted 6 blue and 6 grey
- Capacity: 11L. • Weight: 0.55 kg.
- Size: 32 x 32 x 26 cm • Collapsed: 32 x 32 x 6 cm.

Cat No K0201 **Outer Carton** 12

Dish rack and drainer

- Lightweight • Collapses down to small size • Easy to use
- Tough and durable • Assorted 6 blue and 6 grey
- Built in, removable cutlery holder • Weight: 0.53 kg.
- Size: 37 x 31 x 13 cm. • Collapsed: 37 x 31 x 6 cm.

Cat No K0202 **Outer Carton** 12

Rectangular bowl

- Lightweight • Collapses down to small size • Easy to use
- Tough and durable • Assorted 6 blue and 6 grey
- Capacity: 6.5 L. • Weight: 0.5 kg.
- Size: 37 x 12 x 12 cm. • Collapsed: 37 x 31 x 6 cm.

Cat No K0203 **Outer Carton** 12

Round wash basin

- Lightweight • Collapses down to small size • Easy to use
- Tough and durable • Assorted 6 blue and 6 grey
- Capacity: 8 L. • Weight: 0.41 kg.
- Size: 37 x 37 x 14 cm. • Collapsed: 37 x 37 x 6 cm.

Cat No K0204 **Outer Carton** 12

Strainer

- Lightweight • Collapses down to small size • Easy to use
- Tough and durable • Assorted 6 blue and 6 grey
- Size: 36 x 23 x 19 cm. • Collapsed: 36 x 23 x 4 cm.
- Strainer diameter: 20 cm. • Weight: 0.15 kg.

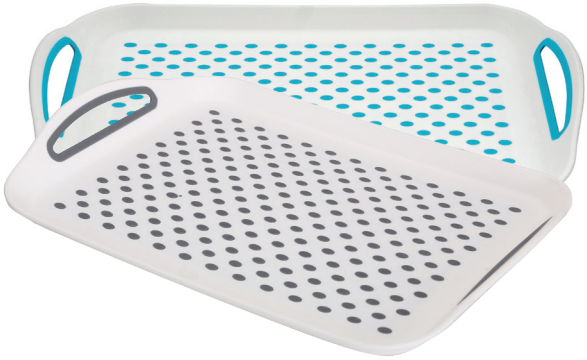

Cat No K0205 **Outer Carton** 12

Non slip serving tray

- Durable • Strong • Non slip top • Non slip bottom
- Rubberised handles • Assorted 6 blue and 6 grey
- Size: 41 x 29 x 5 cm. • Weight: 0.36 kg

Cat No K0208 **Outer Carton** 6

Collapsible storage bin, laundry or large sink

- Collapses down when not in use • Multiple uses
- Assorted 3 blue and 3 grey • Comes complete with lid
- Size: 47 x 30.5 x 23 cm. Collapsed: 47 x 30.5 x 7.5 cm.
- Weight: 1.11 kg.

Cat No K0207 **Outer Carton** 12

Collapsible Deluxe basket and cooler

- Collapses down • Tough and durable • Handles
- 6 blue and 6 grey • Lid, two ice packs & seperator grid
- Size: 38 x 28 x 14cm • Collapsed: 38 x 28 x 5cm.
- Capacity: 8.5 L. • Weight: 0.8 kg.

Whistling camping kettle

Outer Carton 12

- High quality • Easy pour • Lightweight • Aluminium base
- Size: 16 x 16 x 14 cm. • Weight: 0.21 kg. • Capacity: 1L.
- Size: 18 x 18 x 17 cm. • Weight: 0.26 kg. • Capacity: 2L.

- **K0054**: 1L whistling kettle
- **K0055**: 2L whistling kettle

Cat No K0056 **Outer Carton** 6

Folding handle whistling kettle

- Stainless steel construction • Easy pour spout
- For use on any hob • Folding handle
- Size: 20.5 x 22 cm.
- Volume: 2 L • Weight: 0.4 kg.

Cat No 1153 **Outer Carton** 12

2L Whistling kettle

- Metal construction • Easy pour spout • For use on any hob
- Size: 20 x 20 x 20 cm. • Capacity: 2L
- Weight: 0.38 kg.

2.2L Whistling kettle

Outer Carton 12

- Whistle spout • All metal construction
- Cool touch handle • For use on any hob • Lightweight
- Size: 19 x 19 x 20 cm • Weight: 0.4 kg.

- **1143B**: Black
- **1143C**: Cream

Cat No K0025 **Outer Carton** 10

1L Mallard 12V Kettle

- Runs direct from your 12v • Connected 12v plug
- Covered heater coil • Water level indicator
- Cord length: 140 cm • Size: 19 x 19 x 14 cm.
- Weight: 0.55 kg. • Volume: 1L.
- Voltage: 12 V • Wattage: 150 W • Hertz: 50/60 Hz

Cat No 1177 **Outer Carton** 12

Stainless steel teapot

- High quality • More flavour • Tea bags or loose leaf tea
- Removable tea filter • Lightweight • Easy to clean • Durable
- Stain resistant • Glass and stainless steel body
- Capacity: 900ml. • Size: 14 x 15 x 11 cm. • Weight: 280g.

Cat No K0026 **Outer Carton** 12

Collapsible electric kettle with folding handle

- Low wattage • Collapses when not in use • Power indicator
- Size: 18.5 x 13.5 x 18 cm. • Collapsed: 18.5 x 13.5 x 18 cm.
- Capacity: 0.6 L. • Weight: 0.54 kg.
- Voltage: 220 – 240v • Wattage: 750w • 50/60Hz

Cat No K0057 **Outer Carton** 6

Glass light up kettle

- High quality • Lights up when in use • Low wattage
- Size: 20.5 x 24 x 17.5cm. • Weight: 0.94 kg.
- Volume: 1 L

Cat No K0034S **Outer Carton** 12

1.2L Rocket stainless steel kettle

• Premium quality • Over heat protection • Cordless
• Boil dry protection • Power light • Stainless steel
• Size: 22 x 13 x 22 cm. • Capacity: 1.2L. • Weight: 0.85 kg.
• Voltage 230V • Freq: 50/60 Hz • Wattage: 1000W

Cat No K0035S **Outer Carton** 6

1.8L Rocket stainless steel kettle

• Premium quality • Boil dry & Over heat protection • Cordless
• Size: 26 x 15 x 22 cm. • Capacity: 1.8L. • Weight: 0.98 kg.
• Voltage 230V • Freq: 50/60 Hz • Wattage: 1000W

Cat No K0034C **Outer Carton** 12

1L Rocket stainless steel kettle in cream

• Cordless • Over heat protection • Boil dry protection
• Power light • Level indicator • Premium high gloss finish
• High quality stainless steel body • Low wattage
• Size: 21 x 13 x 21 cm. • Weight: 0.86 kg. • Volume: 1L
• Voltage: 220 - 240 V • Wattage: 1000 W • Hertz: 50/60 Hz

Cat No K0035C **Outer Carton** 6

1.8L Rocket stainless steel kettle in cream

• Premium quality • Boil dry & Over heat protection • Cordless
• Size: 26 x 15 x 22 cm. • Capacity: 1.8L. • Weight: 0.98 kg.
• Voltage 230V • Freq: 50/60 Hz • Wattage: 1000W

1L Scotsman cordless kettle

Outer Carton 12

- Cordless • Over heat protection • Boil dry protection
- Power light • Level indicator • Lightweight
- Size: 10 x 18 x 21 cm. • Weight: 0.54 kg. • Volume: 1L
- Voltage: 220 - 240 V • Wattage: 1000 W • Hertz: 50/60 Hz

• **K0032**: Black • **K0033**: White

1.7L Scotsman cordless kettle

Outer Carton 8

- Cordless • Over heat protection • Boil dry protection
- Power light • Level indicator • Lightweight
- Size: 25 x 12 x 24 cm. • Weight: 0.7 kg.
- Voltage 230V • Freq: 50/60 Hz • Wattage: 1000W

• **K0030**: Black • **K0031**: White

Cat No K0038S

Outer Carton 4

2 Slice Rocket stainless steel toaster

- Browning control • Low wattage • Easy clean • Stainless steel • Crumb tray • Premium high gloss finish
- Size: 25 x 20 x 16 cm. • Slots: 2 • Weight: 1.4 kg.
- 230V • 50/60 Hz • 750W

2 Slice Scotsman toaster

Outer Carton 6

- Easy clean • Crumb tray
- Size: 25 x 14 x 17 cm • Weight: 0.86 kg
- Voltage 240V • Wattage: 800W

• **K0036B**: Black • **K0036W**: White

Cat No 2068 **Outer Carton** 12

2 Slice Pullman stainless steel toaster

• Temperature control • 2 Toasting slots • Easy to clean
• Removable base • Weight: 0.79 kg • Size: 22 x 16 x 12 cm.
• Voltage: 230V • Wattage: 750W • Hertz: 50/60 Hz

Cat No K0051 **Outer Carton** 6

Low wattage Deluxe Maxi Frypan

• Non-stick • Cast Aluminium • Temperature control
• Cord length: 90 cm.• Pan Size: 30.5 x 30.5 cm
• Size : 31 x 42 x 14 cm. • Weight: 1.9 kg.
• Voltage: 230 V • Wattage: 1200 W • Hertz: 50/60 Hz

Cat No 047513 **Outer Carton** 12

Low wattage white single hot plate

• Easy clean • Low wattage • Portable
• Hotplate: 15.5cm. • Size: 22 x 22 x 7.5 cm.
• Cord length: 100 cm. • Weight: 1.4kg.
• Wattage: 1000W • 50/60 Hz • 220 - 240V

Cat No K0015 **Outer Carton** 4

Low wattage white double hot plate

• Easy clean • Low wattage • Portable • Cord length: 100 cm.
• Hotplate size: 15.5cm. • Total Size: 43 x 23.5 x 7 cm.
• Weight: 2.5 kg. • Voltage 220 - 240V • Hertz: 50/60 Hz
• Wattage: 2 x 1000W (two hotplates)

Cat No 7506 **Outer Carton** 2

Table top toaster oven

• Low wattage • Compact size • Versatile • Adjustable timer
• Size: 36.5 x 24 x 21.5 cm. • (Internal) 24 x 9.5 x 18.5 cm.
• Weight 3 kg • Capacity: 9 L
• Wattage: 800W • 50/60 Hz • 220-240V.

Cat No K0012 **Outer Carton** 6

Large griddle

• Flat cooking area • Griddle cooking area
• Total size: 55 x 23.5 x 9.5 cm. • Weight: 1.7 kg.
• Cooking size: 24.5 (flat) + 12.5 (griddle) x 21 cm
• Voltage: 220 – 240v • Wattage: 1400 w • 50/60Hz

Quest Cookware

This is the Quest range of **made in the UK, exclusively for the UK** market cookware. All are extremely high quality products with non-stick coating, dishwasher safe and the precision and quality of British craftsmanship.

Made in the UK.

Cat No K0068 **Outer Carton** 4

3 Piece non-stick pan set

- 3 pan set all with glass lids • Lightweight • Cool handles
- Made in the UK. • Non-stick coating • Easy to clean
- Pan sizes: 14 cm. , 18 cm. , 20 cm.
- Size (with handle): 30 cm. , 36 cm. , 39 cm.
- Weights: 0.5 kg, 0.64 kg, 0.8 kg.

Cat No K0060 **Outer Carton** 4

Egg Poacher

- Made in the UK. • Non-stick coating • Bakelite handle
- Bakerlite cool touch handles • Lightweight • Easy to clean
- No poachers: 4 • Size (with handle): 35 x 24 x 10 cm.

Cat No K0059 **Outer Carton** 6

2 Piece pan set

- Milk pan and frying pan set • Non-stick • Lightweight
- Made in the UK. • Non-stick coating • Easy to clean
- Milk pan sizes: 14cm. • Size (with handle): 29 x 15 x 7 cm.
- Frying pan size: 20cm. • Size (with handle): 35 x 21 x 5 cm.

Cat No K0062 **Outer Carton** 5

Pizza pan

- Made in the UK. • Non-stick coating • Bakelite handles
- Lightweight • Easy to clean
- Pan size: 26cm. • Size (with handles): 40.5 x 28 cm.

Cat No K0061 **Outer Carton** 6

Griddle pan

- Made in the UK. • Non-stick coating • Bakelite handle
- Lightweight • Easy to clean
- Pan size: 24cm. • Size (with handle): 25.5 x 43 cm.

Cat No K0064 **Outer Carton** 6

Large frying pan with removable handle

- Removable handle • Made in the UK. • Non-stick coating
- Lightweight • Easy to clean • Bakelite handle
- Pan size: 24cm. • Size (no handle): 26.5 x 24.5 cm.
- Size (with handle): 43 x 26 cm.

Cat No K0063 **Outer Carton** 6

Small frying pan with removable handle

- Removable handle • Made in the UK. • Non-stick coating
- Lightweight • Easy to clean • Bakelite handle
- Pan sizes: 20cm. • Size (no handle): 25 x 24.5 cm.
- Size (with handle): 41.5 x 24.5 cm.

Cat No K0066 **Outer Carton** 6

BBQ and oven range roasting dish

- Premium quality enamelled finish • Non-stick
- Can be used in the oven or on a BBQ • Easy to clean
- Size: 28cm.

Cat No K0067 **Outer Carton** 10

BBQ and oven range roasting tray

- Premium quality enamelled finish • Non-stick
- Can be used in the oven or on a BBQ • Easy to clean
- Size: 28cm.

Cat No K0069 **Outer Carton** 8

Removable handle grill pan (28cm)

- Lightweight • Cool handles • Removable handle
- Made in the UK. • Non-stick coating • Easy to clean
- Complete with grill grid
- Grill size: 28 x 22 x 4 cm. • Weight: 0.6 kg.
- Size (with handle): 28 x 41 x 8 cm.

Cat No K0065 **Outer Carton** 6

BBQ and oven range grill pan with handle

- Premium quality enamelled finish • Non-stick
- Can be used in the oven or on a BBQ • Easy to clean
- Size (no handle): 35 x 25 cm.
- Size (with handle): 35 x 47 cm.

QUEST leisure products

ClingFish
• Max Suction
• Max Strength

The **ClingFISH** range all feature the premium max suction, max strength suction pads which give excellent strength and durability.

The use of the premium suction pads mean that the max load on these items are higher than their rivals.

Cat No B1012 **Outer Carton** 48

ClingFISH toilet roll holder

• High Quality • Durable • Easy to use
• Very strong suction cups
• Size: 21.5 x 15.5 x 4 cm
• Max load: 3 kg.

Cat No B1013 **Outer Carton** 96

ClingFISH soap holder

• High Quality • Durable • Easy to use
• Very strong suction cups
• Size: 12 x 14 x 6 cm
• Max load: 2 kg.

Cat No B1014 **Outer Carton** 96

ClingFISH towel holder

• High Quality • Durable • Easy to use
• Very strong suction cups
• Size: 18 x 12 x 9 cm
• Max load: 2 kg.

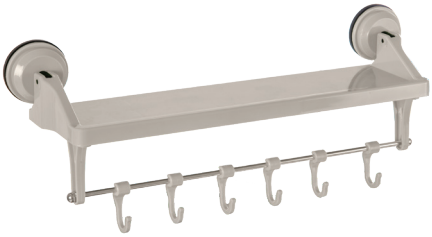

Cat No B1015 **Outer Carton** 12

ClingFISH universal hook holder

• High Quality • Durable • Easy to use
• Very strong suction cups
• Size: 42.5 x 10.5 x 15 cm
• Max load: 6 kg.

Cat No B1017 **Outer Carton** 25

ClingFISH hanging hook (pair)

• High Quality • Durable • Easy to use
• Very strong suction cups
• Size: 5.5 x 10 x 5 cm
• Max load: 6 kg.

Cat No B1018 **Outer Carton** 25

ClingFISH mini hook (pair)

• High Quality • Durable • Easy to use
• Very strong suction cups
• Size: 4.5 x 7.5 x 4.5 cm
• Max load: 4 kg.

Cat No B1019 **Outer Carton** 72

ClingFISH toothbrush holder

• High Quality • Durable • Easy to use
• Very strong suction cups
• Size: 12 x 12 x 7.5 cm
• Max load: 2 kg.

elsan

World leaders since 1924, **Elsan** have been leading the way in bathroom chemicals for many years and they are still the industry standard, used and known by everyone.

A truly Great British product.

Elsan Blue

Recommended for all portable, cassette and pump out toilets in boats, caravans and motor homes. It is pleasantly perfumed, and ensures safe and hygienic treatment.

- **4101**: 2 Litre — **Outer Carton** 8
- **4104** 4 Litre — **Outer Carton** 4

Cat No 4106 — **Outer Carton** 8

Elsan Pink

A delightful fragrance, released every time the toilet is flushed. Antibacterial, keeping your flush tank clean and bacteria free without additional fluids.

Cat No 4107 — **Outer Carton** 8

Grey waste tank fresh 2L

Add a little Elsan Tank Fresh to your water drains to get rid of stale odours. And used regularly, Tank Fresh also dissolves grease buildup.

Cat No 4109 — **Outer Carton** 8

Organic 2L

- No chemical smell • Flush and waste
- Environmentally safe
- Can be used in a septic tank

Cat No 4135 — **Outer Carton** 24

Double Dose blue loo

Space saving, long lasting, non-stain and exceptional value. Suitable for all chemical toilets and cassettes.

Cat No 4137 — **Outer Carton** 24

Double Dose pink rinse

Space saving, long lasting, non-stain and exceptional value. Suitable for all chemical toilets and cassettes.

Cat No 4105 — **Outer Carton** 4

Double pack: Blue and Pink

Special double pack consisting of a 2L Elsan Blue and a 2L Elsan Pink, packaged together for a very special price

All you Need Quest starter packs.

These are the brand new 5 star rated starter packs for motor homes and caravans. There is a separate pack for each (full details below). Both packs come in there own carry bag with a pocket on the front with space for your own flyer. We can help design and print these for you, or you can do your own.

These products really work. They are all rated 5 stars on various different independent websites and reviewers. Not only do these products work, but they are 100% septic tank safe, greener than their rivals (hence no organic version), they work on all makes of toilets and cassettes, they are formaldehyde free, act as a deodorant and actually kill the germs rather than just masking the odour.

Cat No B0011 **Outer Carton** 2

All you need 5 star motor home starter pack

- 5 Star rated products • Complete pack with carry bag
- Septic tank safe • Formaldehyde free • Eco-friendly
- Set consists of 2 x 2L Concentrated blue and 4 toilet rolls, giving you everything you need in one easy pack.

Cat No B0012 **Outer Carton** 2

All you need 5 star caravan starter pack

- 5 Star rated products • Complete pack with carry bag
- Septic tank safe • Formaldehyde free • Eco-friendly
- Set consists of 2L Concentrated blue and pink, 4 toilet rolls and easy use pouring funnel giving you everything you need in one easy pack.

Cat No B0001 **Outer Carton** 6

Toilet fluid

- Long lasting • Waste tank toilet fluid • Made in the UK
- For use in all portable toilet systems
- Helps control odours • Starts working straight away
- Volume: 2L.

Cat No B0002 **Outer Carton** 6

Bowl cleaner

- For use with toilet fluid • Fresh, clean fragrance
- Keeps flush water clean and fresh • Made in the UK
- For use in all portable toilet systems
- Volume: 2L.

Cat No B0003 **Outer Carton** 4

Everyday toilet fluid

- Long lasting • Waste tank toilet fluid • Made in the UK
- For use in all portable toilet systems
- Helps control odours • Starts working straight away
- Volume: 4L.

Cat No B0004 **Outer Carton** 9

Quick dissolve soft toilet tissue

- Environmentally friendly • Soft and comfortable to use
- Dissolves extremely quickly • Made in the UK
- For use in all portable toilet systems
- Rolls: 4

Cat No B0005 **Outer Carton** 10

Melamine soak cleaner

- Bleach free • Provides up to 20 cleans
- Cleans, removes stains and deodorises in one
- Made in the UK • Concentrated
- Size: 100g.

Cat No B0006 **Outer Carton** 10

40 Shot toilet cleaner

- Equivalent to 4L • Easy to use
- Built in dispenser • Made in the UK
- Much easy to store and use than the larger bottles
- Volume: 1L.

Quest Sleeping Bags.

Here is the quest sleeping bag line up. They all carry the same advanced features making them better than a number of their rivals.

- **Zip together** : All of our bags can be zipped together. This allows you to turn any of them from two singles to a real cosy double, or the double into a simply colossal family quad.
- **Soft outer** : A soft touch outer makes then nicer to touch and feel adding that extra layer of luxury.
- **2 way zips & baffles** : This firstly allows you to zip the bag partially open from the top or bottom to give you vents allowing the air in when you want. Then the baffles help stop those annoying snags.

Cat No C0114 **Outer Carton** 4

Quebec double square sleeping bag

• High quality • Washable • Compression bag • All Year Use
• Luxury Soft Touch Outer and Inner • Premium zip baffles
• Anti snag 2 way zips • Fleece inner lining
• Shell: Polymicro with fleece lining
• Filling: Hollowfibre • Filling weight: 60 oz. • Weight 4.5 kg.
• Size: 220 x 150 cm. • Pack: 25 x 53 x 50 cm.

Cat No C0044 **Outer Carton** 4

Ontario sleeping bag

• High quality • Washable • Compression bag • All year use
• Luxury soft touch outer and inner • Premium zip baffles
• Anti snag 2 way zips • Fleece inner lining
• Shell: Polymicro with fleece lining
• Filling: Hollowfibre • Filling Weight: 52 oz. • Weight: 2.7 kg.
• Size: 200 x 100 cm. • Packed: 56 x 38 x 38 cm.

Cat No C0045 **Outer Carton** 4

Cascade sleeping bag

• High quality • Washable • Compression bag • All year use
• Luxury soft touch outer and inner • Premium zip baffles
• Anti snag 2 way zips • Fleece inner lining
• Shell: Polymicro with fleece lining
• Filling: Hollowfibre • Filling Weight: 52 oz • Weight: 3.7 kg.
• Size: 191 x 83 cm • Packed: 50 x 35 x 35 cm.

Cat No C0110 **Outer Carton** 4

Blue feather square sleeping bag

- High quality • Washable • Compression bag • All Year Use
- Luxury Soft Touch Outer and Inner • Premium zip baffles
- Anti snag 2 way zips

- Shell: Polymicro • Filling: Hollowfibre • Filling weight: 60oz
- Size: 198 x 90cm • Packed: 45 x 25 x 25cm • Weight 2.4kg

Cat No C0111 **Outer Carton** 4

Pebble pyramid square sleeping bag

- High quality • Washable • Compression bag • All Year Use
- Luxury Soft Touch Outer and Inner • Premium zip baffles
- Anti snag 2 way zips

- Shell: Polymicro • Filling: Hollowfibre • Filling weight: 60oz
- Size: 198 x 90cm • Packed: 45 x 25 x 25cm • Weight 2.4kg

Cat No C0047 **Outer Carton** 4

Voyage sleeping bag

- High quality • Washable • Compression bag • All Year Use
- Luxury Soft Touch Outer and Inner • Premium zip baffles
- Anti snag 2 way zips

- Shell: Polymicro • Filling: Hollowfibre • Filling Weight: 52oz
- Size: 198 x 90cm • Packed: 45 x 25 x 25cm • Weight: 2.1kg

Cat No C0113 **Outer Carton** 4

Blue-grey cheque square sleeping bag

- High quality • Washable • Compression bag • All Year Use
- Luxury Soft Touch Outer and Inner • Premium zip baffles
- Anti snag 2 way zips

- Shell: Polymicro • Filling: Hollowfibre • Filling Weight: 52oz
- Size: 198 x 90cm • Packed: 45 x 25 x 25cm • Weight: 2.1kg

We at Quest Leisure have always teamed up with Platinum International and the implementation of the NCC verified battery scheme shows you why. Platinum have one of the largest selection of NCC verified battery ranges available from any manufacturer.

This means that you can get any battery, for any purpose from one single supplier, making it easier than ever before.

It's What's Inside That Counts

Verified Leisure Battery Scheme

What Is The Scheme?

This scheme provides product verification for batteries used in leisure vehicles. With modern leisure vehicles featuring more technology and electrical appliances than ever before, buying an NCC verified leisure battery will give you confidence that the battery purchased is fit for purpose and will perform as advertised.

Battery Classification

The NCC have verified the performance of the label specification on batteries to ensure that you can buy with peace of mind. The batteries will be verified and labelled accordingly into three categories, A, B and C, depending on their category and purpose. By using your knowledge of how you use your caravan or motorhome, you can then choose the best battery for your vehicle.

Intended Purpose:
Frequently used without electrical hook-up

LEISURE BATTERY
CLASS A

- 350+ Life Cycles at 50% Depth of Discharge
- Minimum Capacity 90Ah

Trojan Range | Platinum Leisure AGM Plus Range | Odyssey Range

- Class A is for batteries with a higher storage capacity for people who frequently use their caravans or motorhomes away from electrical hook-ups and require high power to operate devices such as microwaves and motor movers. Class A verified batteries typically have 10x more cycles than a Class C Battery.

Intended Purpose:
For use with electrical hook-up with minimal off-grid habitation usage e.g. Lights, TV

LEISURE BATTERY
CLASS B

- 200 – 350 Life Cycles at 50% Depth of Discharge
- Minimum Capacity 90Ah

Bosch Leisure Range

- Class B batteries are aimed at those who frequently use sites with hook-up facilities, but require a greater battery capacity to operate TVs and other devices. Class B verified batteries typically have 3x more cycles than a Class C Battery.

Intended Purpose:
For use with electrical hook-up with minimal off-grid usage e.g. Lights

LEISURE BATTERY
CLASS C

- 70-200 Life Cycles at 50% Depth of Discharge
- Minimum Capacity 60Ah

Platinum Leisure Range

- Class C is for users that require a lower capacity battery to cover basic operation of their habitation equipment for short periods away from a hook-up.

PLATINUM LEISURE AGM PLUS

360 CYCLES

Product registered and VERIFIED
www.thencc.org.uk

Intended Purpose:
Frequently used without electrical hook-up

LEISURE BATTERY CLASS A

Specifically Designed for Motor Movers

FEATURES & BENEFITS

- **Designed For Motor Movers** - Designed to cope with the arduous demands placed on the battery by the Motor Mover
- **Advanced Plate Design** - High pure lead oxide gives high resistance to corrosion and reduces self-discharge therefore offers greater storage time
- **Absorbed Glass Mat Separators** -Increases cyclic capability allowing the battery to be discharged and recharged over 360 times, resulting in longer service life
- **Sealed Construction** - Unique construction ensures no electrolyte leakage from terminals or case. This allows fitments in any orientation
- **Gas Recombination** - Recombines any gasses created during normal usage, totally maintenance free
- **Sealed Low-Box** - Ideal where the fitment location of the battery is restricted

Platinum AGM Batteries

• **EP001** : Platinum AGMLB6110L	• Lifetime cycles (50%): 360	• 100 Amps	• Size (lwh): 354 x 175 x 190 mm	• NCC Class: A

PLATINUM LEISURE

70 CYCLES

Product registered and VERIFIED
www.thencc.org.uk

Intended Purpose:
For use with electrical hook-up with minimal off-grid usage e.g. Lights

LEISURE BATTERY CLASS C

FEATURES & BENEFITS

- **PLATINUM Brand Name** - Is synonymous with premium quality and the very best performance, giving the consumer complete confidence in the product
- **State Of Charge Indicator** Easy to use visual indicator to check the battery's charge and acid levels
- **Engineered For Durability, Cycling And Extended Life**
- **Maintenance Free** - Fit & Forget
- **Sealed Low-Box & Dual Post Batteries** -Ideal where the fitment location of the battery is restricted or where multiple battery connections are required.
- **Labyrinth Lid Technology And Spark Arrestor** Allows emissions to be safely exhausted externally from the caravan or motorhome with added protection against gas combustion within the battery

Platinum Leisure Plus Batteries

• **EP008** : Platinum Leisure S6110L	• Lifetime cycles (50%): 70	• 110 Amps	• Size (lwh): 328 x 171 x 237 mm	• NCC Class: C
• **EP010** : Platinum Leisure LB6110L	• Lifetime cycles (50%): 70	• 100 Amps	• Size (lwh): 351 x 174 x 188 mm	• NCC Class: C
• **EP012** : Platinum Leisure S685L	• Lifetime cycles (50%): 70	• 75 Amps	• Size (lwh): 258 x 172 x 222 mm	• NCC Class: C

Platinum Leisure Plus Batteries (Dual Posts)

• **EP007** : Platinum Leisure SD690L	• Lifetime cycles (50%): 70	• 90 Amps	• Size (lwh): 302 x 170 x 222 mm	• NCC Class: C
• **EP009** : Platinum Leisure SD6110L	• Lifetime cycles (50%): 70	• 110 Amps	• Size (lwh): 330 x 173 x 240 mm	• NCC Class: C
• **EP013** : Platinum Leisure SD685L	• Lifetime cycles (50%): 70	• 75 Amps	• Size (lwh): 258 x 172 x 222 mm	• NCC Class: C

TROJAN DEEP CYCLE

600 - 1000 CYCLES

Product registered and VERIFIED www.thencc.org.uk

Intended Purpose: Frequently used without electrical hook-up

LEISURE BATTERY CLASS A

FEATURES & BENEFITS

- **Trojan Grid Technology** - Trojan's grid technology is a lead antimony alloy grid mixture which provides enhanced power
- **Maxguard T2 Separator** - Provides greater strength resulting in a longer battery life
- **Up To 10 Times Longer Life** - Than a standard Leisure battery
- **Alpha Plus Paste™ With T2 Technology™** - Maximum Operating Performance
- **Faster Recharging** - Capabilities from the AGM & Gel range
- **Robust Plates** - Extends the service life
- **Specialist Fitment** - Suitable for large Motorhomes and RVs
- **Comprehensive Range** - Available from 76 – 230 amps, with multiple terminal options
- **Up To 5 Times More Cycles** - Than a standard Leisure battery
- **Gel Batteries** - Designed to cope with a Deeper Depth of discharge where charging is infrequent
- **AGM Batteries** - Completely sealed, faster recharge than lead acid

Trojan Deep Cycle Premium Batteries

• **ET001** : Trojan 31AGM	• Lifetime cycles (50%): 1000	• 100 Amps	• Size (lwh): 341 x 174 x 233 mm	• NCC Class: A
• **ET002** : Trojan 27AGM	• Lifetime cycles (50%): 1000	• 89 Amps	• Size (lwh): 318 x 174 x 221 mm	• NCC Class: A
• **EP002** : Trojan GEL 27GEL-UT	• Lifetime cycles (50%): 1000	• 91 Amps	• Size (lwh): 324 x 171 x 234 mm	• NCC Class: A
• **EP003** : Platinum GEL 31GEL-UT	• Lifetime cycles (50%): 1000	• 102 Amps	• Size (lwh): 329 x 171 x 245 mm	• NCC Class: A

BOSCH LEISURE

200 CYCLES

Product registered and VERIFIED www.thencc.org.uk

Intended Purpose: For use with electrical hook-up with minimal off-grid habitation usage e.g. Lights, TV plus motor mover

LEISURE BATTERY CLASS B

FEATURES & BENEFITS

- **Ion-Permeable Pocket Separator** - Prevents contact between positive and negative plate – for longer service life and higher starting power.
- **Patented Powerframe (Grid) For Optimum Current Flow And Reduced Corrosion** - The flow-optimized grid design of the Powerframe guarantees consistently high starting power and a long service life. In addition, a special alloy ensures high corrosion resistance and a significantly lower self-discharge
- **Leak-Proof And Tilt-Proof Up To 45°**
- **Backfire Protection** - High safety thanks to its backfire protection and the labyrinth lid returning condensed water to the battery
- **Absolutely Maintenance-Free** - Fit & Forget
- **Set Of Plates With Particularly Robust Connection** - The central arrangement of the connectors between positive and negative plates ensures additional stability

Bosch Specialist Batteries

• **EP016** : Bosch L5008	• Lifetime cycles (50%): 200	• 75 Amps	• Size (lwh): 278 x 175 x 190 mm	• NCC Class: C
• **EP017** : Bosch L5080	• Lifetime cycles (50%): 200	• 230 Amps	• Size (lwh): 513 x 276 x 242 mm	• NCC Class: B
• **EP018** : Bosch L5013	• Lifetime cycles (50%): 200	• 90 Amps	• Size (lwh): 353 x 175 x 190 mm	• NCC Class: B

ODYSSEY EXTREME

650 - 1850 CYCLES

Product registered and VERIFIED www.thencc.org.uk

Intended Purpose: Frequently used without electrical hook-up

LEISURE BATTERY CLASS A

FEATURES & BENEFITS

- **Tin Alloy Coated Brass Terminals** - To ensure secure, corrosion free cable connections, our brass terminals are coated with a high-quality tin alloy
- **Packed with More Power** - Increased cyclic capabilities from a low box size battery. Perfect for Motor Movers!
- **Robust Intercell Connections** - To resist vibration and eliminate internal sparking, cell connectors are casted to the plates and bonded
- **Compressed AGM Plate Separators** -For extreme vibration resistance, the AGM plate separators are compressed before being inserted into the case
- **Pure Lead Plates** - To provide more power, the plates are constructed from 99.99% pure lead. The plates are extremely thin, so more of them can fit into the battery. More lead plates means more power

Odyssey Extreme Batteries

• **ED001** : Odyssey PC1350	• Lifetime cycles (50%): 650	• 95 Amps	• Size (lwh): 353 x 175 x 190 mm	• NCC Class: A
• **ED002** : Odyssey PC1800FT	• Lifetime cycles (50%): 1850	• 214 Amps	• Size (lwh): 581 x 135 x 316 mm	• NCC Class: A
• **ED003** : Odyssey PC2150	• Lifetime cycles (50%): 650	• 95 Amps	• Size (lwh): 332 x 175 x 244 mm	• NCC Class: A

PLATINUM VRLA

500 CYCLES

Product registered and VERIFIED www.thencc.org.uk

Intended Purpose: Frequently used without electrical hook-up

LEISURE BATTERY CLASS A

FEATURES & BENEFITS

- **Heavy Duty Grid with Absorbed Glass Mat Separators** - Holds electrolyte like a sponge to prevent acid spilling
- **Advanced Plate Design** - High pure lead oxide gives extended life, high resistance to corrosion and reduces self-discharge
- **Regulated Individual Cell Valves** -To ensure optimum float and discharge performance
- **Sealed Construction** - Unique construction ensures no electrolyte leakage from terminals or case, fit in any orientation
- **Gas Regeneration** - Unique design safely recombines around 99% of the gas generated during normal usage
- **Can Be Fitted In Any Position & Orientation**

Platinum AGM Batteries

• **EP004** : Platinum PAGM100-12	• Lifetime cycles (50%): 500	• 100 Amps	• Size (lwh): 330 x 171 x 222 mm	• NCC Class: A
• **EP005** : Platinum PAGM145-12	• Lifetime cycles (50%): 500	• 145 Amps	• Size (lwh): 341 x 173 x 287 mm	• NCC Class: A
• **EP006** : Platinum PAGM120-12	• Lifetime cycles(50%): 360	• 120 Amps	• Size (lwh): 330 x 171 x 221 mm	• NCC Class: A
• **EP015** : Platinum PAGM75-12	• Lifetime cycles (50%): 100	• 75 Amps	• Size (lwh): 258 x 161 x 215 mm	• NCC Class: A

PLATINUM MOTOR HOME

ENGINE STARTER

As this is a starter battery, used for Motorhomes, it does not have a National Caravan Council classification.

FEATURES & BENEFITS

- **30% Extra Power** - Perfect for engine starting and running electrical appliances
- **S O C I (State Of Charge Indicator)** - Uses colours to indicate the charge of the battery
- **Absorbed Glass Mat Separators** -Increases cyclic capability allowing the battery to be discharged and recharged more, resulting in longer service life
- **Sealed Construction** - Unique construction ensures no electrolyte leakage from terminals or case. This allows fitments in any orientation
- **Gas Recombination** - Recombines any gasses created during normal usage, totally maintenance free
- **Sealed Low-Box** - Ideal where the fitment location of the battery is restricted

Platinum Starter Batteries

• **EP019** : Platinum AGM019E	• Lifetime cycles (50%): N/A*	• 90 Amps	• Size (lwh): 354 x 175 x 190 mm	• NCC Class: N/A*
• **EP020** : Platinum AGM096E	• Lifetime cycles (50%): N/A*	• 70 Amps	• Size (lwh): 278 x 175 x 190 mm	• NCC Class: N/A*
• **EP021** : Platinum 019SPPLA	• Lifetime cycles (50%): N/A*	• 100 Amps	• Size (lwh): 354 x 175 x 190 mm	• NCC Class: N/A*
• **EP022** : Platinum 096SPPLA	• Lifetime cycles (50%): N/A*	• 75 Amps	• Size (lwh): 278 x 175 x 190 mm	• NCC Class: N/A*

IT'S A LEGAL REQUIREMENT

We provide a fully legally compliant scrap battery collection service.

DUTY OF CARE ECO 97% Recyclable

Protect our environment by recycling responsibly

You get money for your scrap returns. You can levy an environmental disposal charge.

We can collect in 1's and 2's with our hassle free frequent collection service.

We want your old batteries

Call 0845 063 9999 for more information

3 Year Warranty

Cat No HY1000 **Outer Carton** 1

Hyundai 1Kw generator

- Premium brand invertor generator • Portable • Petrol
- Continuous KVA : 1.12 • Maximum KVA : 1.25
- Continuous KW : 0.90 • Maximum KW : 1.00
- Sockets : 1 x 230v 13 amp, 1 x 12v 5 amp (dc)
- Run time: 9 hours • Noise level : 58 dba @ 7m
- Weight: 14 kg • Size: 48 x 29 x 40 cm • Fuel Capacity: 2.2L

FREE STAND OFFER

Get this great POS stand free - ask your rep for details.

3 Year Warranty

Cat No HY2000 **Outer Carton** 1

Hyundai 2Kw generator

- Premium brand invertor generator • Portable • Petrol
- Continuous KVA : 2.00 • Maximum KVA : 2.50
- Continuous KW : 1.60 • Maximum KW : 2.00
- Sockets : 2 x 230v 13 amp, 1 x 12v 5 amp (dc)
- Run time: 8 hours • Noise level : 58 dba @ 7m
- Weight: 21 kg • Size: 51 x 28 x 45.5 cm • Fuel Capacity: 3.8L

3 Year Warranty

Cat No HY3200 **Outer Carton** 1

Hyundai 3Kw generator

- Premium brand invertor generator • Portable • Petrol
- Continuous KVA : 3.60 • Maximum KVA : 4.00
- Continuous KW : 2.90 • Maximum KW : 3.20
- Sockets : 2 x 230v 13 amp
- Run time: 7 hours • Noise level : 58 dba @ 7m
- Weight: 35 kg • Size: 45 x 43 x 58 cm • Fuel Capacity: 7.8L

Cat No E0020 **Outer Carton** 6

Bahama dual purpose oscillating fan heater

• Wide oscillation • Low wattage • Quiet fan
• Heats in the winter • Fan in the summer • Anti-tip cut off
• Size: 28 x 22 x 14 cm. • Weight: 1.1 kg. • Voltage 220-2400V
• Freq: 50/60 Hz • Wattage: 1000 - 2000W

Cat No 047519 **Outer Carton** 8

Bali dual purpose oscillating ceramic heater

• Heats in the winter • Fan in the summer • Adjustable
• Instant heat • Oscillating
• Anti-tip cut off • Overheat cut off
• Size: 16 x 14 x 23 cm. • Weight: 1.47 kg.
• Voltage: 230v • Freq: 50/60 Hz • Wattage: 750 - 1500W

Cat No E0091 **Outer Carton** 2

Banta ceramic heater

• Oscillating function • Overheat protection • Tip over switch
• Premium PTC heating element • Heats in the winter
• Fan in the summer • Size: 35 x 15 x 17.5 cm • Weight: 1 kg.
• Voltage: 230 V • Wattage: 450/900 W • Hertz: 50/60 Hz

Cat No E0092 **Outer Carton** 12

Barbuda ceramic heater

• Small and lightweight • Over heat protection
• Tip over switch • Premium PTC heating element
• Size: 12 x 12 x 19 cm. • Weight: 0.5 kg.
• Voltage: 230 V • Wattage: 600 W • Hertz: 50/60 Hz

Cat No 208414 **Outer Carton** 6

Slimline quartz heater

• Slim line • Portable • Lightweight • Adjustable • Instant heat
• Anti-tip cut off• Cool touch body • Carry handle
• Size: 40 x 30 x 10 cm • Weight: 0.96 kg
• Voltage: 230v. • Freq: 50/60hz • Wattage: 400 - 800w

Cat No 141001 **Outer Carton** 2

Maui oil filled radiator

• Low wattage • 7 Fins • Adjustable • Overheat protection
• Cord storage • Carry handle • Stability feet
• Pressure tested for Additional Safety • Cable: 140cm
• Weight: 4.15kg • Size: 33 x 39 x 10cm
• Wattage: 800w • Voltage: 220-240v • Freq: 50/60hz.

Cat No E0016F **Outer Carton** 1

Living flame gas cabinet heater

• Automatic piezo-electric ignition system • Living flame
• 3 Variable heat settings • Long lasting blue flame burners
• Oxygen depletion safety system • Flame failure system
• Size: 43 x 40 x 72 cm. • Weight: 9 kg.
• Gas bottles: 7 and 15kg

Fire red cabinet heaters

Outer Carton 1

• Exclusive colour • Two sizes • Fitted with butane regulator
• **Small**: 43 x 40 x 60 cm. • Weight: 7.5 kg. • Bottles: 7kg..
• **Large**: 43 x 40 x 72 cm. • Weight: 9 kg. • Bottles: 7 and 15kg

E0015: Small **E0016** : Large

Cat No E0048 **Outer Carton** 6

Portable gas heater

• High performance ceramic heater • Carry handle
• Automatic ignition • Variable temperature
• Operates with standard P220 self-sealing cartridge
• Weight: 1.82 kg. • Size: 19 x 28 x 30cm.

Cat No E0014 **Outer Carton** 1

Atlantic 3 way fridge

• Car, mains & gas use • Piezo ignition • Extra quiet running
• Auto switching • Cools more than 25° below ambient temp
• Gross Capacity: 41 L
• Size: 50 x 51 x 44 cm • Weight: 16 kg
• DC Cooling: 85 Watts. • AC Cooling: 85 Watts.

Cat No SP2134 **Outer Carton** 1

40L Chilli coobox and warmer

• 12v and 240v • Wheeled • Cools to 18-22°c below ambient temperature or warms to+65°c • Full colour box
• Cable and plug management built in
• 12v and 240v (plugs included) • Weight: 6.6 kg.
• Size: 54 x 36 x 40 cm. • Capacity: 40L.

Cat No SP2135 **Outer Carton** 2

32L Pepper coobox and warmer

• 12v and 240v • Cools to 18-22°c below ambient temperature or warms to+65°c • Lockable lid
• Cable and plug management built in
• 12v and 240v (plugs included) • Weight: 4.75 kg.
• Size: 44 x 25 x 45 cm. • Capacity: 32L.

Cat No E0017N **Outer Carton** 24

LED lighting strip (main unit)

• Extra bright LED lights • Remote control • Length 150 cm.
• Can be linked together with a E0018N • 12V and 240V
• Consists of lighting strip, 5M cable, remote control, remote control connector, 240v UK plug, 12V cigarette lighter plug and an in-line switch
• Voltage 230V • Ampage: 1 amp • Wattage: 1000W

Cat No E0018N **Outer Carton** 24

LED lighting strip (extension unit)

• Extra bright LED lights • Length 150 cm. • 12V and 240V
• Extends an existing E0017N by another 150 cm
• Consists of lighting strip, 5M cable,
• Voltage 230V • Ampage: 1 amp • Wattage: 1000W

Cat No E0082 **Outer Carton** 6

SuperNova LED light (main unit)

• Remote control • S hooks and velcro loops. • 180 LED's
• IP56 : indoor / outdoor use • Can be extended with E0083
• 1200 Lumens. • 240 or 12V (Both plugs included)
• Length: 120 cm..• Weight: 0.65 kg.

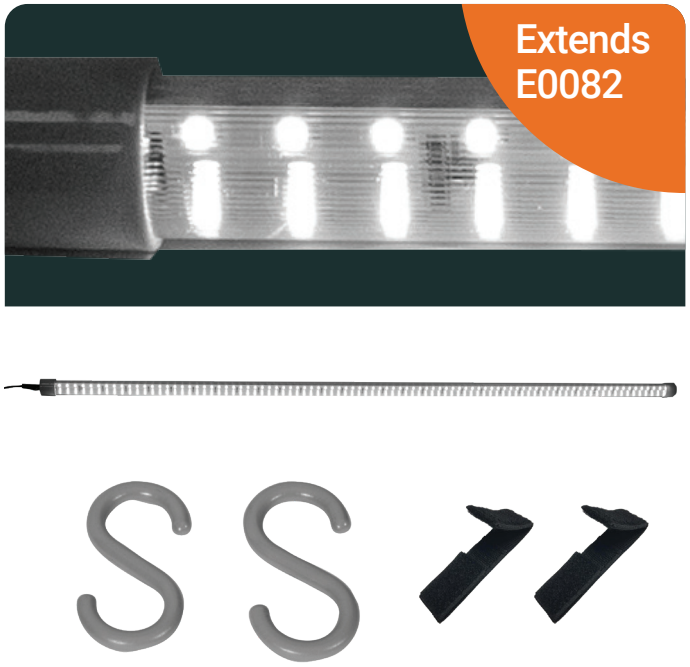

Cat No E0083 **Outer Carton** 6

SuperNova LED light extension

• Must be used in conjunction with E0082 • 180 LED's
• S hooks and velcro loops. • IP56: indoor / outdoor use
• 1200 Lumens. • 240 or 12V (Both plugs included)
• Length: 120 cm..• Weight: 0.4 kg.

Low Wattage

Cat No E0093 **Outer Carton** 12

Home is where you tow it LED

• Three different designs • 4 of each in a mixed box of 12 • Efficient LED light • Tough and durable • Stays cool during use
• Lightweight • Resistant against damage • Ideal for use in caravans, motor home and camper vans.
• Size: 18 x 10 x 12 cm (size differs slightly between designs) • Weight: 0.36 kg (weight differs slightly between designs)
• Wattage: 0.7W • Hertz: 50/60 Hz • Voltage: 100 - 240V

Low Wattage

Cat No E0095 **Outer Carton** 12

Home is where you park it LED

• Two different designs • 6 of each in a mixed box of 12 • Efficient LED light • Tough and durable • Stays cool during use
• Lightweight • Resistant against damage • Ideal for use in caravans, motor home and camper vans.
• Size: 18 x 10 x 12 cm (size differs slightly between designs) • Weight: 0.36 kg (weight differs slightly between designs)
• Wattage: 0.7W • Hertz: 50/60 Hz • Voltage: 100 - 240V

Cat No E0071 **Outer Carton** 36 (3 display boxes)

Collapsible LED lantern

- Battery operated • Remote control • Indoor • TBC Lumens.
- 3 Colours (blue, grey and red) mixed in a display box of 12
- 3 x AA batteries (not included) • Weight: 312g.
- Size: 8.5 x 8.5 x 19 cm. • Packed: 8.5 x 8.5 x 13 cm.

Cat No 1184 **Outer Carton** 6

Clipper gas refil 250ml

- Universal Butange Gas Refil Canister
- Fills all major lighter brands fast and efficiently

Cat No 1186C **Outer Carton** 288

Clipper tube lighter

- Easy to Use • Safer than matches
- 4 Assorted colours in a display box of 12.
- Colours: Black, White, Red, Blue
- Gas: Butane • Size: 19 x 3 x 2 cm.

Cat No 7150 **Outer Carton** 1

Orange hose 50M

- BS3212 Type 2 • Orange.
- Maximum working pressure of 17.5 bar.
- 8.0mm 5/16" bore 15mm o.d.

Cat No 7174 **Outer Carton** 7

Butane gas cartridge (pack of 4)

- Great value • 4 pack • 220g Butane Gas Cartridges

Cat No E0043 **Outer Carton** 6

Cordwheel

• High quality • Versatile storage wheel • Multiple uses
• Extension cords • Soaker hose • Rope and more
• Capacity 110" - 12 gauge : 125" - 14 gauge : 150" - 16 gauge

Cat No E0030 **Outer Carton** 100

Mains site plug

• High Quality • Durable • Easy to use • 3-Pin earthed (male) plug
• IP44 • 16A • 240V • 50-60hz.

Mains adapters

Outer Carton 50

• High Quality • Durable • Easy to use • IP44 3-Pin earthed (female) socket
• 16A • 240V • 50-60hz.

• **E0034**: UK plug • **E0035**: Euro plug

Cat No E0031 **Outer Carton** 100

Mains site socket

• High Quality • Durable • Easy to use
• 3-Pin earthed (female) socket
• IP44 • 16A • 240V • 50-60hz.

Cat No E0041 **Outer Carton** 20

Mains 2 way splitter

• High Quality • Durable • Easy to use
• 1 x 3-Pin earthed (male) plug
• 2 x 3-Pin earthed (female) socket
• IP44 • 16A • 240V • 50-60hz.

Cat No E0036 **Outer Carton** 50

Mains socket adapter

• High Quality • Durable • Easy to use • IP44 3-Pin earthed (male) plug
• UK standard socket (non IP44)
• 16A • 240V • 50-60hz.

Cat No E0038A **Outer Carton** 5

25M Mains site lead

• High Quality • Durable • Easy to use 3-Pin earthed (male) plug and 3-Pin earthed (female) socket • 25M cable
• 16A • 240V • 50-60hz. • 2.5mm

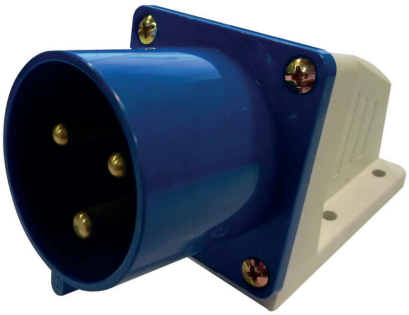

Cat No E0032 **Outer Carton** 100

Mains site angled plug

• High Quality • Durable • Easy to use • 3-Pin earthed (male) plug
• IP44 • 16A • 240V • 50-60hz.

Cat No C0089 **Outer Carton** 8 x 12

Fly swats

• Extendable • Display box of 12 different colours
• Size: 72 x 8.5 x 1.5cm • Folded: 26 x 8.5 x 1.5cm
• Weight: 30g.

Cat No C0023 **Outer Carton** 12

Bug stop, self close magnetic door screen

• Magnetic self close insect screen • Snaps shut
• Stops insects • Allows a gentle breeze to flow
• Installs in minutes • No tools required
• Fits a wide selection of doors
• 100% Polyester • Size: 90 x 210 cm

Cat No C0091 **Outer Carton** 6

Lantern and insect killer

• Lantern and inssect killer in one
• Can be used as just light or just insect killer• Rechargable battery
• Easy to use • Hanging hook
• Size: 9 x 9 x 13 cm • Weight: 0.21 kg.

Cat No C0090 **Outer Carton** 24

Raquet insect killer

• Battery powered • Easy to use
• Portable
• Size: 46 x 17 x 2.9 cm

Cat No C0088 **Outer Carton** 6

Mains powered insect killer

• High quality • Mains powered
• Hanging loop • Highly effective
• Size: 27 x 13 x 13 cm • Weight: 0.55kg
• WVoltage: 220 - 240V • Wattage: 3W

QUEST leisure products

FENWICK'S

Made in the UK premium cleaners for the outdoor market. These are the proven best selling cleaning products on the market and are a simple must have.

Cat No P0004 **Outer Carton** 10

Caravan cleaner concentrate

• Easy to use • Cleans all caravan surfaces
• Removes stubborn streaks and algae
• Safe to use on all caravan surfaces • Guaranteed results
• Volume: 1L.

Cat No P0013 **Outer Carton** 10

Motor home cleaner concentrate

• Easy to use • Guaranteed results
• Cleans all motor home and camper van surfaces • Specifically created for motor homes and camper vans• Safe to use on all motor home and camper van surfaces
• Volume: 1L.

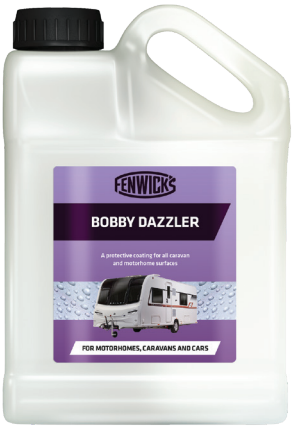

Cat No P0005 **Outer Carton** 10

Bobby dazzler

• Protective coating • Leaves a dazzling shine
• Actively repels water, dirt and algae • Easy to apply
• No polishing necessary • Safe for use on any vehicle
• Volume: 1L.

Cat No P0006 **Outer Carton** 10

Over wintering

• Protective coating for winter • Long lasting coating
• Repels dirt, algae growth and black streaks
• Safe for use on caravans and motorhomes
• Volume: 1L.

FREE Stand Deal

Remember we have an exclusive stand deal available for all our customers. Make sure you ask your rep.

Cat No P0007 **Outer Carton** 10

Black streak remover

- Removes stubborn black streaks and algae
- Leaves sparkling finish • Quick and easy cleaning
- Ideal for use on caravans and motorhomes
- Volume 1L.

Cat No P0008 **Outer Carton** 10

Windowize

- Plastic and acrylic window scratch remover
- Quick and effective • Instantly enhances apperance
- Ideal for use on caravans and motorhomes
- Volume: 100ml.

Cat No P0009 **Outer Carton** 10

Awning and tent cleaner

- For use on synthetic and cotton materials
- Removes stubborn streaks and algae.
- Easily cleans awning and tent surfaces
- Volume 1L.

Cat No P0010 **Outer Carton** 10

Awning and tent re-proofer

- For use on synthetic and cotton materials
- Effectively waterproofs awning and tent surfaces
- Water based • Solvent free
- Volume 1L.

Cat No P0016 **Outer Carton** 10

Waste pipe and tank cleaner

- Easy to use • Removes stubborn stains and odours
- Highly concentrated formula • Guaranteed results
- Cleans both the your tank, cassette toilet and pipes
- Volume: 1L.

Cat No P0026 **Outer Carton** 4

Bobby dazzler shield kit

- Long lasting (does not wash off) protective coating
- Easy to apply • Seals the surface of your vehicle
- Suitable for any vehicle, caravan, motorhome, car & more
- Makes cleaning your vehicle easier • Volume: 250ml.

Updated and improved

Cat No 7216W **Outer Carton** 12

MK2 Housing inc filter

- Direct replacement for perfect fit every time
- Replaces Carver/Truma Crystal MK2 housing.
- Saves money • Easy to Use • Colour: White

Cat No 7203 **Outer Carton** 1 x 20

Filta crystal cartridges

- Ensures the quality of your water • No adaption required
- Environmentally friendly • Screws in Place
- Eliminates carbon escape into water
- Replaces Carver/Truma • Comes in a display box of 20

Updated and improved

Cat No 7217W **Outer Carton** 12

MK2 Cover

- Direct replacement for perfect fit every time
- Replaces Carver/Truma Crystal MK2 cover
- Saves money • Easy to Use • Colour: White

Cat No SP2105 **Outer Carton** 12

Adjustable aluminium broom

- Lightweight aluminium handle • PP performance head
- All weather • Integrated hanger
- Adjustable length handle
- Size: 90 - 120 cm. • Weight: 0.45 kg.

Cat No C002 **Outer Carton** 12

2M Extending deluxe wash brush

• Extendable • Ergonomic comfort grips • Aluminium handle
• Does not scratch • Connects to hose • Twist lock handle
• Soft PVC brush • Cut off tap on the handle • Rust Proof
• Tube: 25mm • Handle Length 1.2 - 2m • Brush Head: 25cm

Cat No C003 **Outer Carton** 12

3M Extending deluxe wash brush

• Extendable • Ergonomic comfort grips • Aluminium handle
• Does not scratch • Connects to hose • Twist lock handle
• Cut off tap on the handle • Rust Proof • Soft PVC brush
• Tube: 25mm • Handle Length 1.3 - 3m • Brush Head: 25cm

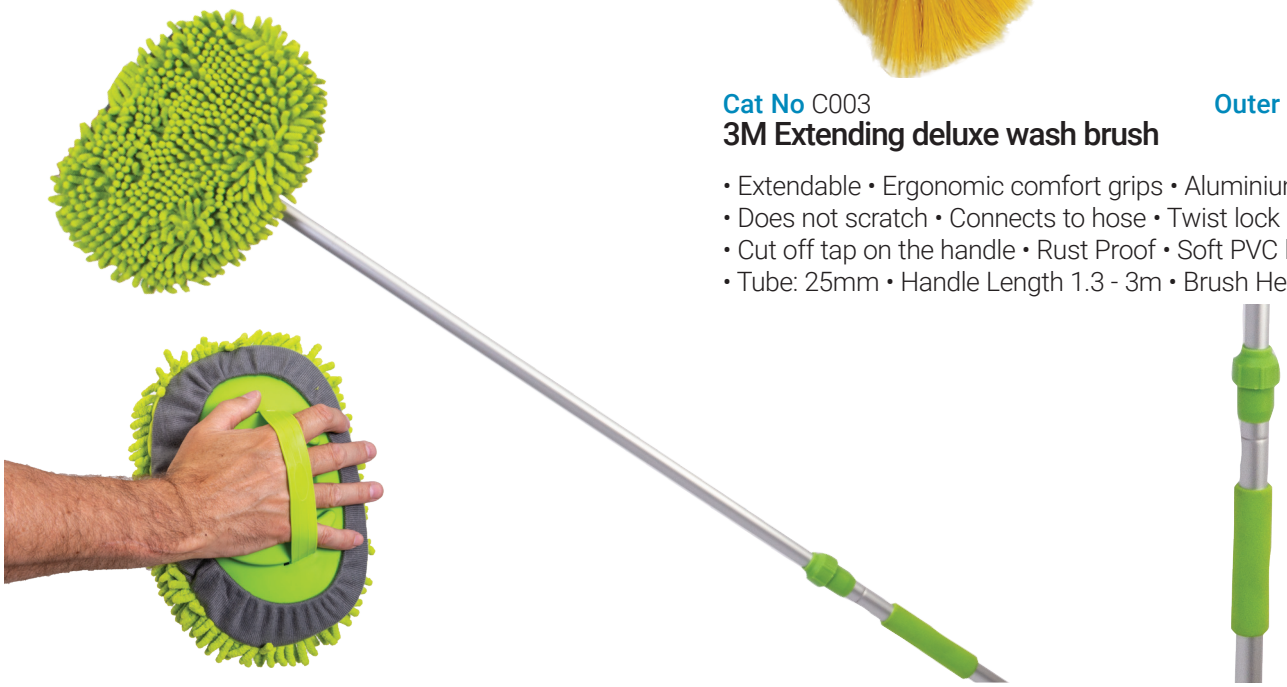

Quest Waterflow wash brush

Outer Carton 12 (165) and 10 (250)

• Soft micro fibre brush head for deep cleaning and no scratching • Telescopic pole • Handle allows use as a hand cleaner
• Lightweight aluminium • Ideal for cleaning windows, conservatories, car, caravans, campers and more
• **250 Brush** : Length: 150 - 250 cm • Weight 0.8 kg. • **165 Brush** : Length: 0.95 - 165 cm • Weight 0.45kg.

C0002 : 165 Waterflow wash brush (0.95 - 165 cm)

C0003 : 250 Waterflow wash brush (150 - 250 cm)

Reich taps are true German engineering. The market leading replacement taps. Used by virtually every manufacturer, they have been the default standard for replacement taps for years and years.
When it comes to replacement taps, Reich is always the first brand that jumps to mind.

Reich taps: The default standard for all replacement taps.

Cat No 7266 **Outer Carton** 10

Mixer faucet ceramic twist AT

- High quality • Durable • Easy to clean
- Galvanised surfaces • Even flow • Micro switch
- 2 Inch male thread to connect shower hose
- Easy to maintain • Finish: Chrome

Cat No 7267 **Outer Carton** 10

Mixer faucet ceramic KAMA

- High quality • Durable • Easy to clean
- Galvanised surfaces • 360º Swivelling spout • Even flow
- Micro switch • Easy to maintain • Flex hose connection
- Max pressure 6 bar • Drill Hole 27 mm • Finish: Chrome

Cat No 7270 **Outer Carton** 10

Mixer faucet ceramic KAMA

- Premium quality • Durable • Easy to clean
- Galvanised surfaces • Even flow • Micro switch
- Easy to maintain • Push fit Connections
- Max pressure 6 bar • Drill Hole 33 mm • Finish: Chrome

Cat No 7274 **Outer Carton** 10

Mixer faucet ceramic KAMA & JULIA hand shower

- Galvanised surfaces • Even flow • Micro switch
- Easy to maintain • Chrome Finish • Cable length 600mm
- Normal or shower tap • Max pressure: 6 bar
- Drill hole: 36mm • Finish: Chrome

Cat No 7248 **Outer Carton** 10

Reich Deluxe Single Tap

- Durable • Easy to clean
- Galvanised surfaces • Even flow
- Micro switch • Cable length 300 mm
- Finish: Matt Nickel

Cat No 7249 **Outer Carton** 10

Reich Deluxe Mixer Tap

- Durable • Easy to clean
- Galvanised surfaces • Even flow
- Micro switch • Cable length 300 mm
- Finish: Matt Nickel

Cat No 7268 **Outer Carton** 10

Mixer faucet ceramic twist

- Galvanised surfaces • Even flow
- Micro switch • Right handed
- 39mm • Finish Matt Nickel / black

Cat No 7269 **Outer Carton** 10

Single lever mixer twist spout

- Spare spout for Keramik, Twist, Kama and Mono taps.
- Finish: Chrome

Cat No 7285 **Outer Carton** 10

Handshower Julia

- Durable • Easy to clean • Even flow
- Finish: Chrome / Antrachite

Cat No 7286 **Outer Carton** 10

Charisma lever shower head

- Durable • Easy to clean • Even flow
- Finish: Chrome

Cat No 7287 **Outer Carton** 10

Showerhose metal-effect

- Durable • Easy to clean • Even flow
- 1/2" cap and cone nut
- Length 1.5m

Cat No 7277 **Outer Carton** 10

Mixer faucet Concept S90

- Durable • Easy to clean • Even flow
- Finish:

Cat No 7278 **Outer Carton** 10

Mixer faucet ceramic Contur S

- Durable • Easy to clean • Even flow
- Finish: Chrome

Cat No 7279 **Outer Carton** 10

Mixer faucet ceramic Trend S

- Durable • Easy to clean • Even flow
- 90mm Diameter • 33mm Radius
- Finish: Chrome

Cat No 7280 **Outer Carton** 10

Mixer faucet Keramik Vector S

- Durable • Easy to clean • Even flow
- UniQuick pipe 25cm plus push fit
- Finish: Chrome

Cat No 7281 **Outer Carton** 10

Mixer faucet Keramik Vector E5

- Durable • Easy to clean • Even flow
- UniQuick pipe 25cm plus push fit
- Finish: Chrome

Keramik faucet with samba spout style 3000

Outer Carton 10

- Durable • Easy to clean • Even flow • Samba spout style 3000
- Finish: Chrome
- Finish: Chrome • Available in both single lever and mixer

- **7282** : Single lever
- **7282M** : Mixer

Cat No 7284 **Outer Carton** 10

Mixer faucet Keramik Charisma

- Durable • Easy to clean • Even flow
- Short spout push-fit nozzles
- Finish: Chrome

Trend A style faucet

Outer Carton 10

- Durable • Easy to clean • Even flow • Straight spout • 27mm
- Finish: Chrome • Available in both single lever and mixer

- **7283** : Single lever
- **7283M** : Mixer

Cat No 7294 **Outer Carton** 10

UniQuick 12mm NRV

- Durable • Easy to clean • Even flow
- Non-return valve
- 12mm

UniQuick NRV Outer Carton 10

- Durable • Easy to clean • Even flow
- Non-return valve • 12mm
- Ridged or screw nozzle

• **7293** : Ridged • **7295** : Screw

Cat No 7296 Outer Carton 10

UniQuick 10mm NRV STN

- Durable • Easy to clean • Even flow
- Non-return valve • Straight nozzle
- 10mm

Cat No 7239 Outer Carton 10

Reich 14L easy pump

- Reich submersible easy pump
- Pump capacity: 14L/min
- Pressure: 0.5 bar • Diameter: 43 mm
- Pipe Fitment: 10-12 mm

Cat No 7247 Outer Carton 10

Reich 15L submersible pump

- Strainer & cable • Capacity: 15L pm
- Suitable for a Carver pump
- Pressure: 1 bar • Diameter: 40 mm
- Pipe Fitment: 10-12 mm

Cat No 7288 Outer Carton 10

Submersible pump Twin 19L

- Durable • Easy to clean • Even flow
- Automatic vent • Non-return valve
- Volume 19L per minute

Cat No 7289 Outer Carton 10

Submersible pump 18L

- Durable • Easy to clean • Even flow
- Automatic vent
- Volume 18L per minute

Cat No 7290 Outer Carton 10

Submersible pump 12L

- Durable • Easy to clean • Even flow
- Volume 12L per minute

Cat No 7291 Outer Carton 10

Submersible pump PowerJet 22L

- Durable • Easy to clean • Even flow
- Volume 22L per minute

Cat No 7292 Outer Carton 10

Submersible pump PowerJet 25L

- Durable • Easy to clean • Even flow
- Volume 25L per minute

QUEST leisure products

This product really works, and works really well. Asked for by name and great repeat orders, this is another brand you really need on your shelf.

The very best moisture management available.

LEADERS IN DAMP Kontrol

FREE Stand Deal

Remember we have an exclusive stand deal available for all our customers. Make sure you ask your rep.

USB rechargeable
de-humidifier and air freshener in one

Cat No W0007 **Outer Carton** 10

Turbo 2 moisture trap

- 400% more effective moisture absorption
- Built in dehumidifer sensor • Rechargeable up to 450 time
- Protects against damp, condensation, mould and mildew.
- Long lasting, 24hour protection from humidity.

Cat No W0002 **Outer Carton** 12

Streamline moisture trap with 500g refill pack

- Lockable lid • Easy pour spout • Small size • Battery free
- Combats damp, mildew and musty odours
- Helps stop condensation • Removes moisture
- Works day and night • Size: 26.5 cm x 9.4 cm x 10 cm

Kontrol Krystals

• For use with any of the moisture traps • Easy to use

• **W0001**: 2.5kg Refil pack — **Outer Carton** 5
• **W0003**: 1kg Refill pack — **Outer Carton** 10
• **W0009**: 500g Refil pack — **Outer Carton** 10

Cat No W0008 — **Outer Carton** 12

Kontrol refill tabz (2pack - scented)

• Easy to use • No pouring of crystals • Fresh linen scent
• Turns your de-humidifier into a de-humidifier and air freshener in one • No mess
• For use with mega moisture trap or Turbo 2

Mini Moisture Trap

Outer Carton 3 x 12

• Combats damp • Removes moisture • Battery free
• Fits almost anywhere • Works day and night
• Helps stop condensation, mildew and musty odours

• **8040** : Ocean Spray • **8041** : Lavender

Cat No W0002MD — **Outer Carton** N/A

Kontrol Streamline Moisture Trap MEGA DEAL

• A ready to go palletised mega deal.
• 64 x W0002 : Streamline moisture trap (with extra 500g refill pack) • 60 x W0009 Kontrol krystals 500g refill

Cat No W0007MD — **Outer Carton** N/A

Kontrol Turbo 2 MEGA DEAL

• A ready to go palletised mega deal.
• 15 x W0007 : Turbo 2 moisture traps
• 60 x W0008 Kontrol Tabz (2 pack) linen fresh scented

Everything you need to ensure your water supply is clean, safe and good for the environment. The very best name in water treatment.

The very best complete water treatment.

Cat No 7211 **Outer Carton** 12

Puriclean 100g

- Easy to use • Purifies water system
- Essential safeguard to health •Packed in 12's
- Volume: 100 g • Purification Capacity: 15 gallons.

Cat No 7219 **Outer Carton** 24

Aquasol water treatment

- Complete water treatment • Easy to use • Non-corrosive
- Kills Bacteria and Viruses • Keeps Water Pure
- Eliminates Bad Tastes • Size: 300ml • Treats 625L of Water

Cat No 7212 **Outer Carton** 6

Puriclean 400g

- Easy to use • Purifies water system
- Essential safeguard to your health
- Large purification capacity • Packed in 6's
- Volume: 100 g • Purification Capacity: 60 gallons.

Cat No 7213 **Outer Carton** 4 x 12

Aqua midi tabs

- Simple to use • Purifies water • Foil wrapped
- Dissolves rapidly • Remains stable for over 5 years
- Organic chlorine donor
- Superior disinfection • Display box of 12 • 32 Tabs per box

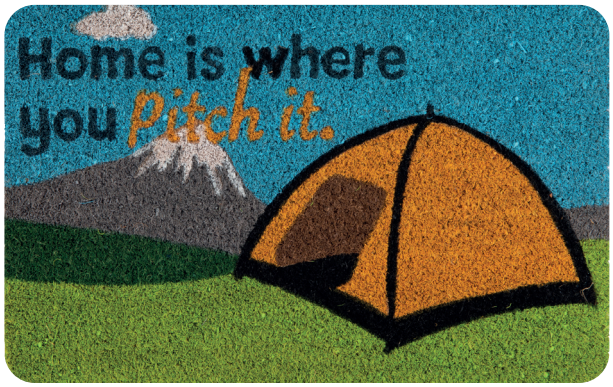

'Home is where you' mats

Outer Carton 12

• Heavy duty • Indoor and outdoor • Type: Coir • Backing: heavy duty PVC • Matching mugs available
• Size: 36 x 50 cm. • Weight 1 kg.

• **C0052N** : Camper Van • **C0053N** : Motor Home • **C0033N** : Caravan • **C0077** : Tent

• Machine washable • Indoor use • Type: Loop pile • Backing: PVC • Matching mugs available
• Size: 40 x 70 cm. • Weight 0.3 kg.

• **C0050N** : Camper Van • **C0051N** : Motor Home • **C0031N** : Caravan • **C0054N** : Tent

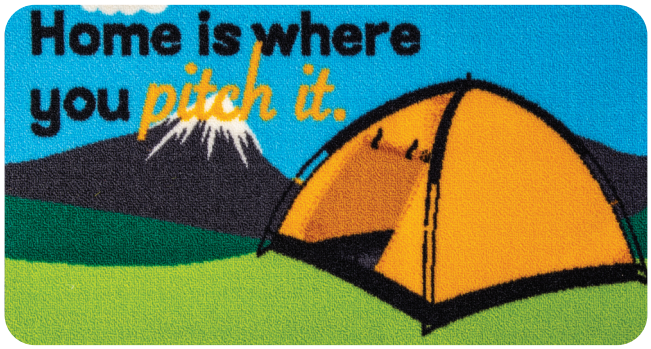

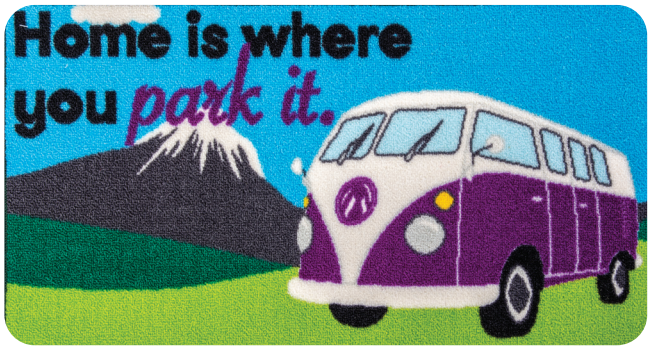

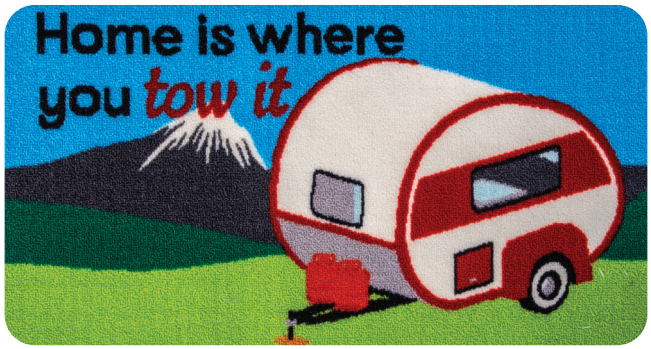

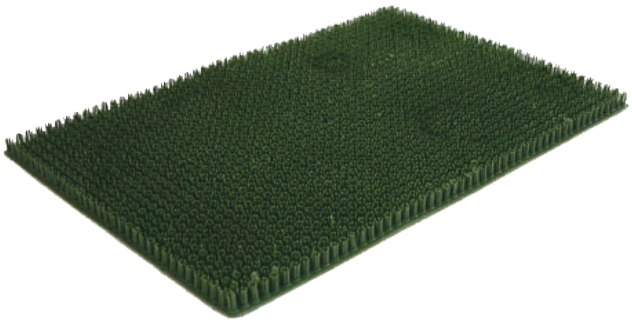

Cat No 6737 **Outer Carton** 25

Condor turf mat

- Easy to use • Easy to clean • Extremely durable
- Extremely tough • Green grass effect
- Simply hose the mat when dirty
- Size: 40 x 60 cm

Cat No C0028 **Outer Carton** 12

Infinity scraper door mat

- Machine washable • Heavy duty • Very durable
- Indoor and outdoor use
- Type: Plastic fibres • Backing: anti-slip rubber
- Size: 50 x 75 cm. • Weight 0.6 kg.

Cat No C0024 **Outer Carton** 25

Delta wide rubber door mat

- Absorbent • Hard wearing
- Indoor use
- Type: Polypropylene. • Backing: PVC
- Size: 40 x 60 cm. • Weight: 0.5 kg

Cat No C0025 **Outer Carton** 10

Firth tile rubber door mat

- Absorbent • Hard wearing
- Heavy duty • Indoor use
- Type: Polypropylene
- Backing: Anti-slip rubber
- Size: 40 x 70 cm. • Weight 1.2 kg.

Cat No C0027 **Outer Carton** 12

Mud grabber door mat

- Traps dirt, dust and soil
- Hose to clean • Durable scraper
- Indoor and outdoor use
- Type: Plastic fibres • Backing: PVC
- Size: 40 x 60 cm. • Weight 0.7 kg.

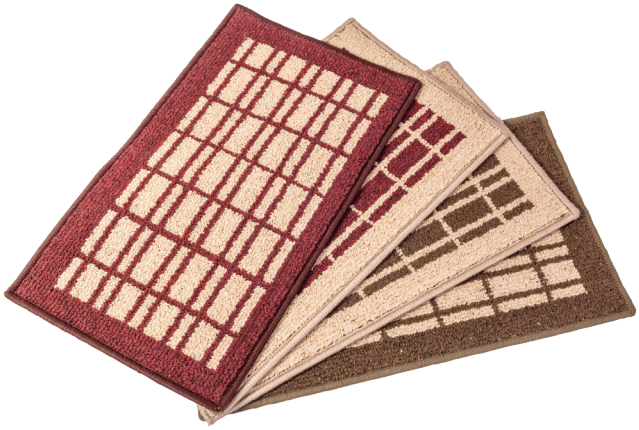

Cat No C0068 **Outer Carton** 12

Trevisio door mat (40 x 70)

- Traditional design • Latex backing • Slip resistant
- Absorbs moisture • Machine washable • 4 Different designs
- Comes in a mixed case of 12
- Size: 40 x 70 cm. • Weight: 0.34g

Display **Box**

Cat No C0069 **Outer Carton** 9

Trevisio door runner mat (57 x 180)

- Traditional design • Latex backing • Slip resistant
- Absorbs moisture • Machine washable • 4 Different designs
- Comes in a mixed display box of 9
- Size: 57 x 180 cm. • Weight: 1.09 g

Full colour Display **Box**

Cat No 4701c **Outer Carton** 1 x 48

Cushiontex non-slip matting small rolls

• High quality • Hundreds of uses • Non-slip matting
• Can be cut to any size • Does not fray • Protects surfaces
• Cushioned surface
• Size: 30 x 150 cm. • Rolled: 30 x 5 x 5 cm. • Weight: 0.14 kg
• Full colour display case of 48.

Full colour Display **Box**

Cat No 4766 **Outer Carton** 1 x 12

Comfortex non-slip matting

• Suitable for indoor or outdoor use • Easy to use & clean
• Ideal for bathrooms, kids play areas, Shower rooms, swimming pools, paddling pool and any other wet areas.
• Durable and hard wearing • Non-slip • 4 Designs
• Size: 65 x 150 cm • Rolled: 65 x 9 x 9 cm. • Weight: 0.85 kg.
• Full colour display case of 12

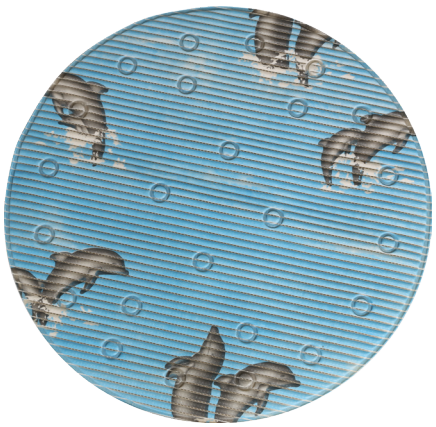

Cat No 4767 **Outer Carton** 12

55cm Round non-slip mat

• Underside suckers • Easy to clean • Soft and comfortable
• Long lasting • Non-slip even in wet areas
• Water drains away easily
• Rolls away for easy storage • Size: 55 cm (diameter)

Cat No 6713 **Outer Carton** 12

Carpet runner

• Domestic runner • Attractive narrow rib design.
• Medium weight • 100% polypropylene pile.
• Size: 180 x 61 cm.

Cat No C021 **Outer Carton** 6

Double step in caravan white

- Colour matches perfect with caravan and motorhomes
- Anti sink bars • Anti-slip tops • Solid construction
- Size: 65 x 44 x 38 cm. • Step heights: 18 and 38 cm.
- Weight: 3.5 kg.

Cat No C020 **Outer Carton** 10

Single step in caravan white

- Colour matches perfect with caravan and motorhomes
- Anti sink bars • Anti-slip top • Solid construction
- Size: 25 x 30 x 38 cm. • Step height: 25 cm.
- Weight: 2.5 kg.

Cat No C022 **Outer Carton** 12

Double step with handrail in caravan white

- Anti sink bars • Anti-slip tops • Solid construction
- Hand rail can be mounted either side
- Size: 65 x 44 x 110 cm. • Step heights: 18 and 38 cm.
- Handrail height: 110 cm. • Weight: 4 kg.

Cat No C024 **Outer Carton** 1

Westfield premium double step

- Hard wearing coating • Anti slip • Packs aways small
- Extremely strong and sturdy • High visibility
- Load spreading feet • Handrail height: 117 cm.
- Size: 80 x 47 x 117cm. • Steps: 20 & 37cm. • Weight: 5.7kg.

Cat No C025 **Outer Carton** 10

Eiger double plastic step

- Easy grip tops • Lightweight • Extremely strong
- Extra wide makes it easier and safer to use
- Width: 60 cm. • Step heights : 18.5 and 37 cm.
- Size : 60 x 70 x 37 cm. • Weight: 3.68 kg. • Max load: 200kg

Cat No W400052 **Outer Carton** 10

Awning Rail Protection Strip

W4 awning rail protection strip

Cat No W400068 **Outer Carton** 20

Easi 2 Drain

W4 Easi-2-drain

Cat No W400116 **Outer Carton** 10

White mastic sealing strip: (19mm)

W4 white mastic sealing strip
- 19 mm

Cat No W400117 **Outer Carton** 10

White mastic sealing strip: (32mm)

W4 white mastic sealing strip
- 32 mm

Cat No W400125 **Outer Carton** 20

White mastic sealing strip: (45mm)

W4 white mastic sealing strip
- 45 mm

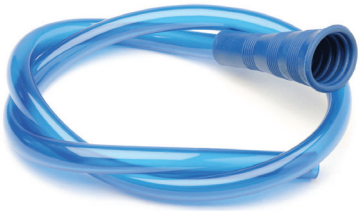

Cat No W437642 **Outer Carton** 20

Self-Adhesive Awning Stud

W4 self adhesive awning stud

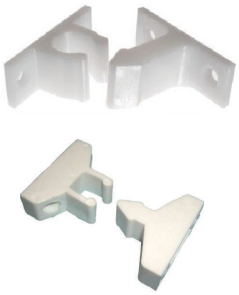

Door Retainers

Outer Carton 20

W437801 : W4 nylon door retainer
W437802 : W4 plastic door retainer

Fill Ups

Outer Carton XX

7225 : Fill up (1M)
W400028 :: Fill up (2M)
W400053 :: Fill up (5M)

Cat No W437803 **Outer Carton** 20

Venetta Door Retainer

W4 venetta door retainer

Cat No W437820 **Outer Carton** 20

Extended Viva Door Retainer

W4 extended viva door retainer

Cat No W437828 **Outer Carton** 20

Viva Door Retainer

W4 viva door retainer

Caravan Covers

Outer Carton 1

• Breathable • Dual zips • Durable • Strong • Reinforced straps •Storage bag • Heavy Duty •Water Resistant • Long life
• UV Stable • Tailored Fit • Material: Heavy duty 3 ply non-woven polypropylene • Includes free hitch cover
• Width: 230cm (7ft 8) • Length: (see below) • Weight: 6 - 11 kg.

4342G: 360 - 420 cm (11'9" - 13'9")
4343G: 420 - 510 cm (18'8" - 20'8")
4344G: 510 - 570 cm (13'9" - 16'8")
4345G: 570 - 630 cm (20'8" - 22'7")
4346G: 630 - 690 cm (16'8" - 18'8")
4347G: 690 - 750 cm (22'7' - 24'7")

Firemaster

Outer Carton 10 / 8

• Added safety and security • Ideal for car, caravan or home
• BC dry powder • Complete with wall mounting kit.

• **7805**: FM20 600g • **7809**: FM40 950g

Cat No SP2112 **Outer Carton** 10

Home is where you tow it front cover

• Breathable • Adjustable • Durable • Reinforced straps
• Storage bag •Water Resistant • Tight and secure fit
• Material: Heavy duty 4 ply non-woven polypropylene

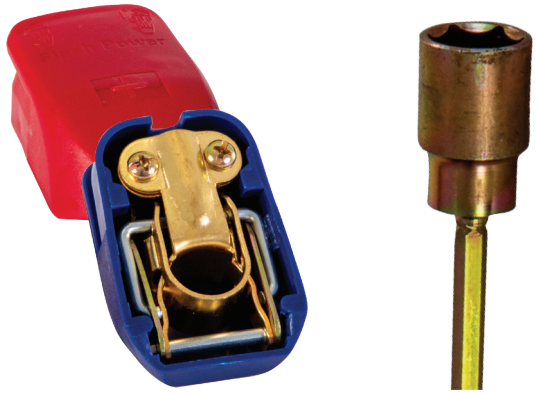

Clamps and Socket extensions

Outer Carton 25/64

- **QR Clamps** : Easy to use • Quick release • Snap on and off
- **Socket**: Adjust your caravan feet easier • Universal use
- 19 mm socket • Length: 30 cm • 245g.
- **C1005**: QR Battery clamps • **C1003**: Socket extension

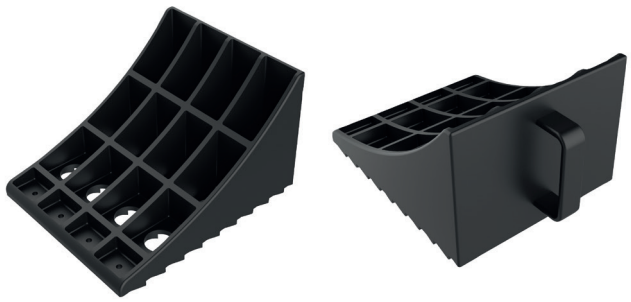

Cat No C1001 **Outer Carton** 24

Wheel chocks (pair)

- High quality • Easy to use • Solid construction • Handles
- Size: 19 x 10 x 9 cm. (each chock)
- Total packed size: 23 x 10 x 10 cm. (both chocks)
- Total weight: 0.41 kg. (both chocks)

Cat No C1009 **Outer Carton** 4

9 Piece levelling brick starter pack

- Easy to use • Stackable • Solid construction • Carry bag
- Comes with 7 stackable full plates, 1 half plate and 1 chock
- Chock size: 21 x 12 x 21 cm. • Plate size: 21 x 21 x 3 cm.
- Packed size: 21 x 21 x 30cm. • Total weight: 2.61 kg.

Cat No C1000 **Outer Carton** 12

Caravan jack pads (4)

- Easy to use • Premium quality • Comes 4 in a box
- Metal pin • Metal locking pin
- Size: 18 x 14 x 4.5 cm (single). • Total weight: 1.04 kg.

Cat No C1008 **Outer Carton** 6

Large multi level ramps (pair)

- High quality • Easy to use • Solid construction • Carry bag
- Size: 61 x 12.5 x 21.5 cm. (each ramp)
- Total packed size : 61 x 12.5 x 25 cm.(both ramps)
- Total weight: 2.27 kg. • Max load: 5080 kg (5 tonnes).

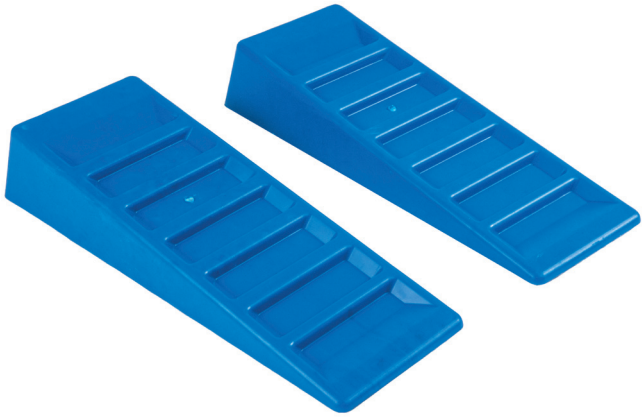

Cat No C1004 **Outer Carton** 6

Levelling ramps (pair)

- High quality • Easy to use • Solid construction
- Size: 42 x 8 x 14.5 cm. (each ramp)
- Total packed size: 42 x 8 x 16 cm. (both ramps)
- Weight: 1.19 kg. • Max load: 3048 kg. (3 tonnes).

Cat No C0063 **Outer Carton** 24

King of all trays

• Multi-use tray • Very strong, durable and 100% waterproof
• Ideal for camping, festivals, boot of your car, pets, shoes, plants, water carriers and much, much more
• Weight: 0.5 kg. • Size: 76 x 38 x 3cm.

Cat No C0101 **Outer Carton** XX

Folding hanger

• Folds away • Packs away very small • Hanging hoops
• Fully closing hanger tops ensure it does not come off when travelling

Cat No A2054 **Outer Carton** 24

Large heavy duty multi-use suction hook

• Easy to use • Premium quality • Extremely strong
• Hundreds of uses • Very high maximum load
• Size: 13 x 5 cm.
• Weight: 271g. • Mex load: 10 kg.

Cat No 031204 **Outer Carton** 50

8 Piece clothes hangers set

• 8 Non-slip coated hangers • Non-slip Coating
• Cut out hanging loops.

Cat No A2057 **Outer Carton** 120

Steel pole deluxe multi hanger

• Easy to use • 7 hangers • Lightweight
• Size: 42 x 7 x 4.5 cm. • Weight: 99g.

Cat No F2040 **Outer Carton** 12

Quest campstore medium folding tidy

- Easy to use • Packs away to flat • Lightweight
- Ideal storage for tent, motorhome, awning and more
- Size: 34.5 x 34.5 x 53 cm. • Folded: 34.5 x 34.5 x 3.5 cm.
- Weight: 0.47 kg.

Cat No F2041 **Outer Carton** 12

Quest campstore large folding tidy

- Easy to use • Packs away to flat • Lightweight
- Ideal storage for tent, motorhome, awning and more
- Size: 62.5 x 32 x 53 cm. • Folded: 62.5 x 32 x 3.5 cm.
- Weight: 0.65 kg.

Cat No C0035 **Outer Carton** 12

20 Peg round sock dryer

- Easy to store when not in use • Sturdy hanging hook
- Easy to use • Universal pegs for drying any small item
- Pegs: 20 • Shape: Oval
- Folded size: 40 x 3 x 30 cm. • Weight 0.17 kg.

Cat No C0034 **Outer Carton** 12

16 Peg round sock dryer

- Easy to store when not in use • Sturdy hanging hook
- Easy to use • Universal pegs for drying any small item
- Pegs: 16 • Shape: circular
- Folded size: 30 x 3 x 30 cm. • Weight 0.15 kg.

Cat No 1193 **Outer Carton** 12

Caravan drying rack

- New more durable coating • Stronger frame • Lightweight
- Easy to use • Strong • Large drying area • Hooks in place
- Frame: Plastic coated steel
- Drying Area: 7m

Cat No 051196 **Outer Carton** 4

Table top ironing board

- Medium size • Folds out and away • Easy to store
- Removable and washable cover • Slide out iron stand
- Comes in various colours • Weight: 1.7kg.
- Size: 74 x 18 x 30cm • Folded: 74 x 18 x 6cm.

Cat No 1295 **Outer Carton** 15

Fold flat box

• Strong • Durable • Easy to clean • Stackable • Lightweight
• Folds flat when not in use • Size: 47 x 34 x 23 cm.
• Folded size: 47 x 34 x 4 cm • Weight 0.68 kg.

Cat No C0102 **Outer Carton** 6

Log design folding ottoman seat and storage

• Highly padded top • Fun log design • Packs away flat
• Double usage - storage and a seat
• Size: 32 x 32 xx 28 cm. • Packed: 32 x 32 x 9 cm.
• Weight: 1.4 kg. • Max load: 100kg

Cat No C0106 **Outer Carton** 5

Pack away shelving unit

• Lightweight • Small pack size • Packs away • Easy to use
• Additional drawers also available. • 2 drawer units
• Can be configured in different layouts • Weight: 2.74 kg.
• Size: 30 x 38 x 146 cm. • Packed: 32 x 38 x 10 cm.

• **C0107**: Additional drawer unit

Cat No 4505 **Outer Carton** 6

Rotary airer and stand

• Premium quality • 4 Arms • Lightweight • Portable
• Includes pegging points and pegs • Adjustable arms
• Weatherproof aluminium • Folds away • Easy storage
• Complete with carry bag
• Weight: 2.4 kg • Size: 135 x 135 x 140 cm

Cat No M0019 **Outer Carton** 6

Guess Who 'Grab and Go'

- Great fun • Well designed
- Portable
- Display boxed

Cat No M0020 **Outer Carton** 6

Connect 4 'Grab and Go'

- Great fun • Well designed
- Portable
- Display boxed

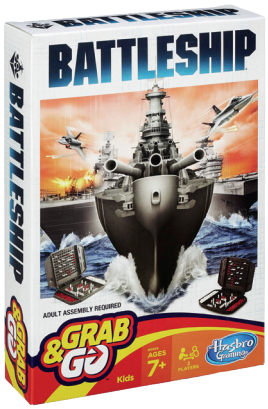

Cat No M0021 **Outer Carton** 6

Battleship 'Grab and Go'

- Great fun • Well designed
- Portable
- Display boxed

Cat No M0022 **Outer Carton** 8 x 12

Fun Sport super Skimmer

- Great fun • Well designed

Cat No M0023 **Outer Carton** 6

Fun Sport Boule set

- Great fun • Well designed
- Complete with carry case

Cat No M0024 **Outer Carton** 28

Fun Sport Skittle set

- Great fun • Well designed

Cat No M0025 **Outer Carton** 24

Fun Sport Golf Caddy

- Great fun • Well designed
- Portable

Cat No M0005 / M0007

Outer Carton 3 x 12 / 4 x 12 / 8 x 6

Fun sport outdoor games

• Great fun • Well designed • Encourages outdoor exercise • Display boxed: Cricket bat and ball, plus badminton set in display boxes of 12 • Display boxed: Soft football in display boxes of 6

• **M0005**: Fun sport 24inch cricket bat and ball • **M0007**: Soft 5inch football

Childrens toys

• Great fun • Well designed • Display boxed : Motor home in display box of 12
• Display boxed : Car and caravan in display box of 9

• **M0004**: Car and caravan

Outer Carton 7 x 9

QUEST leisure products

Suitable for vehicles with an A-frame size of **946 - 1085 cm**

HydroTech

ADVANCED AIR SYSTEM

Westfield® OUTDOORS | PLUTO

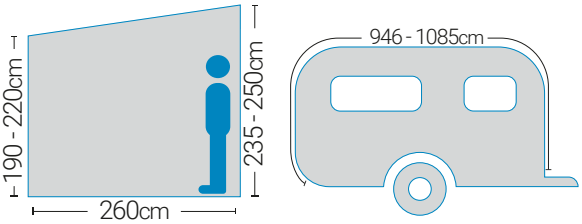

'A' Size (cm)	946 - 980	981 - 1015	1016 - 1050	1051 - 1085
Pack size (cm)	118 x 45 x 45	118 x 48 x 45	119 x 49 x 45	120 x 52 x 50
Awning weight (kg)	21	23	25	27
Total weight (kg)	38	40	42	47

Code	Description	Code	Description
A0087S	Pluto small (946 - 980, size 8) full air awning	A0087M	Pluto medium (981 - 1015, size 9) full air awning
A0087L	Pluto large (1016 - 1050, size 10) full air awning	A0087XL	Pluto extra large (1051 - 1085 , size 11) full air awning
A0087AT	Storm air beams (pair)		
A0089	Performance universal air annex	A0089IT	Performance universal air annex inner tent
A1101M	Medium breathable Cosy Carpet (350 x 250)*	A1101L	Large breathable Cosy Carpet (400 x 250)*
A1020	Windshield Pro expert edition	A1021	Windshield Pro expert edition additional panel
A1022	Windshield Pro expert edition door panel	A1043	Windshield Pro weather canopy
A0051	Westfield electric pump		
E0082	SuperNova LED light (main unit)	E0083	SuperNova LED light (extension)

* For full details on all matting please see fitting guide on page 109

Annex Ready | Super-Tubes Larger and Stronger | Anti-Weather System | Emergency Support System | 2 Year Full Warranty

Suitable for vehicles with a fitting height of **235 - 250 cm**

HydraDore XT PRO

ADVANCED AIR SYSTEM

Westfield® OUTDOORS | ARIES

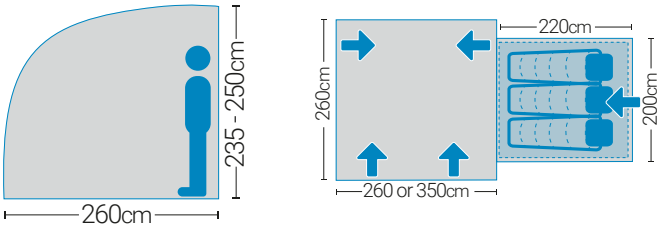

Width (cm)	260	350
Pack size (cm)	116 x 35 x 32	116 x 38 x 34
Awning weight (kg)	12	12.5
Total weight (kg)	24.5	27.5

Code	Description	Code	Description
A0086	Aries 260 air awning	A0085	Aries 350 air awning
A1015	Aries 260 Single inflation kit	A1014	Aries 350 Single inflation kit
A0086RL	Aries 260 roof liner	A0085RL	Aries 350 roof liner
A0086MDP	Aries 260 Mesh panels (pair)	A0085MDP	Aries 350 Mesh panels (pair)
A0084	Columba poled annex	A1100	Columba inner tent
A1101XS	Extra small breathable Cosy Carpet (250 x 250)*	A1101M	Medium breathable Cosy Carpet ((350 x 250)*
A1020	Windshield Pro expert edition	A1021	Windshield Pro expert edition additional panel
A1022	Windshield Pro expert edition door panel	A1043	Windshield Pro weather canopy
A0051	Westfield electric pump		
E0017N	Star LED light strip (main unit)	E0018N	Star LED light strip (extension)
E0082	SuperNova LED light (main unit)	E0083	SuperNova LED light (extension)

* For full details on all matting please see fitting guide on page 109

Annex Ready | Super-Tubes Larger and Stronger | Anti-Weather System | LED Ready LED light sleeves built in | 2 Year Full Warranty

Suitable for vehicles with a fitting height of **235 - 250 cm**

HydraDore XT PRO

ADVANCED AIR SYSTEM

Westfield® OUTDOORS | OMEGA

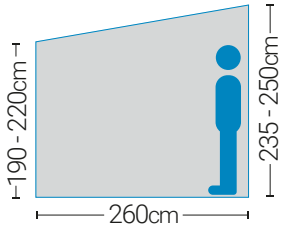

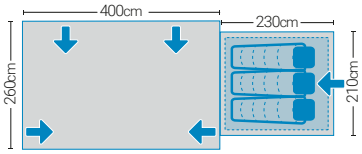

Width (cm)	400
Pack size (cm)	116 x 43 x 40
Awning weight (kg)	13.7
Total weight (kg)	30.5

Code	Description	Code	Description
A0083	Omega 400 air awning		
A0084	Columba poled annex	A1100	Columba inner tent
A0083RL	Omega 400 roof liner	A0083MDP	Omega 400 mesh panels
A1101L	Large breathable Cosy Carpet (400 x 250)*		
A1020	Windshield Pro expert edition	A1021	Windshield Pro expert edition additional panel
A1022	Windshield Pro expert edition door panel	A1043	Windshield Pro weather canopy
A0051	Westfield electric pump		
E0017N	Star LED light strip (main unit)	E0018N	Star LED light strip (extension)
E0082	SuperNova LED light (main unit)	E0083	SuperNova LED light (extension)

* For full details on all matting please see fitting guide on page 109

Annex Ready | Super-Tubes Larger and Stronger | Anti-Weather System | Emergency Support System | 2 Year Full Warranty | LED Ready LED light sleeves built in

QUEST leisure products

Suitable for vehicles with a fitting height of **235 - 250 cm**

HydraDore SL PRO

ADVANCED AIR SYSTEM

Westfield® OUTDOORS | DORADO PRO

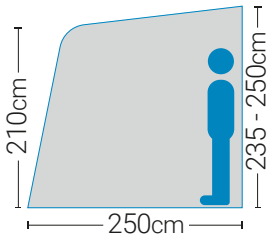

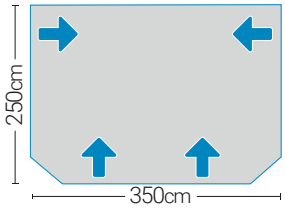

Width (cm)	350
Pack size (cm)	103 x 28 x 26
Awning weight (kg)	6.25
Total weight (kg)	9.5

Code	Description	Code	Description
A0151	Dorado Pro 400 air awning		
A0151AS	Roof storm air beam	A0054	Universal steel leg pole
A0073	Universal steel rear poles (pair)	A0015	Universal canopy pole kit
A1101L	Large brearthable Cosy Carpet (400 x 250)*		
A1020	Windshield Pro expert edition	A1021	Windshield Pro expert edition additional panel
A1022	Windshield Pro expert edition door panel	A1043	Windshield Pro weather canopy
A00838586P	Bravo high performance pump	A0051	Westfield electric pump
E0017N	Star LED light strip (main unit)	E0018N	Star LED light strip (extension)
E0082	SuperNova LED light (main unit)	E0083	SuperNova LED light (extension)

* For full details on all matting please see fitting guide on page 109

U.V. 50+ Protection from the Sun | Pop Up Inner Tent Ready | Single Person Pitch So easy, it only takes one to pitch | Anti-Weather System | Very Lightweight

QUEST leisure products

Suitable for vehicles with a fitting height of **235 - 250 cm**

HydraDore SL

AES AIR ERECT SYSTEM

Westfield® OUTDOORS | LYNX

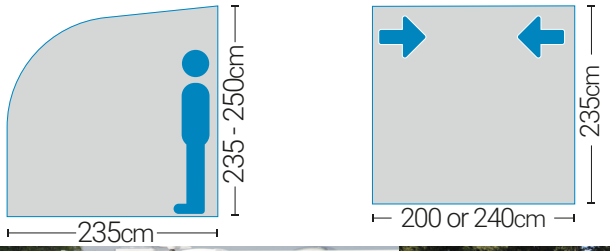

Width (cm)	200	240
Pack size (cm)	115 x 25 x 25	115 x 25 x 30
Awning weight (kg)	6.25	7
Total weight (kg)	10	10.5

Code	Description	Code	Description
A0102	Lynx 200 air awning	A0103	Lynx 240 air awning
A0073	Universal steel rear poles (pair)		
A1069	Breathable matting (200 x 235)*	A1064	Breathable matting (240 x 240)*
		A1101XS	Extra small breathable Cosy Carpet (250 x 250)*
A1020	Windshield Pro expert edition	A1021	Windshield Pro expert edition additional panel
A1022	Windshield Pro expert edition door panel	A1043	Windshield Pro weather canopy
A00838586P	Bravo high performance pump	A0051	Westfield electric pump
E0082	SuperNova LED light (main unit)	E0083	SuperNova LED light (extension)

* For full details on all matting please see fitting guide on page 109

Pop Up Inner Tent Ready | Single Person Pitch So easy, it only takes one to pitch | Anti-Weather System | Very Lightweight | U.V. 50+ Protection from the Sun

QUEST leisure products

Suitable for vehicles with a fitting height of **235 - 250 cm**

HydraDore SL

AES AIR ERECT SYSTEM

Westfield® OUTDOORS | DORADO

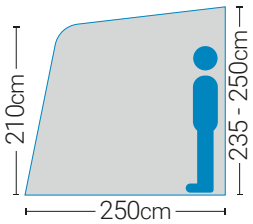

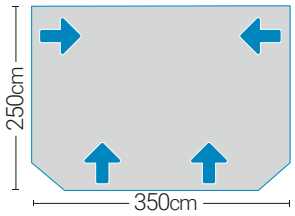

Width (cm)	350
Pack size (cm)	103 x 28 x 26
Awning weight (kg)	6.25
Total weight (kg)	9.5

Code	Description	Code	Description
A0090	Dorado 350 air awning	A1101M	Medium breathable Cosy Carpet*
A0014	Roof storm pole kit	A0054	Universal steel leg pole
A0073	Universal steel rear poles (pair)	A0015	Universal canopy pole kit
A1020	Windshield Pro expert edition	A1021	Windshield Pro expert edition additional panel
A1022	Windshield Pro expert edition door panel	A1043	Windshield Pro weather canopy
A00838586P	Bravo high performance pump	A0051	Westfield electric pump
E0082	SuperNova LED light (main unit)	E0083	SuperNova LED light (extension)

* For full details on all matting please see fitting guide on page 109

U.V. 50+ Protection from the Sun | Pop Up Inner Tent Ready | Single Person Pitch So easy, it only takes one to pitch | Anti-Weather System | Very Lightweight

QUEST leisure products

Suitable for vehicles with a fitting height of **235 - 250cm**

Quest Tec75
Lightweight, Performance Fabric

Minimal Quick-Fit
Small, quick, easy poled frame.

QUEST leisure products | FALCON

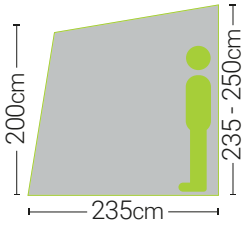

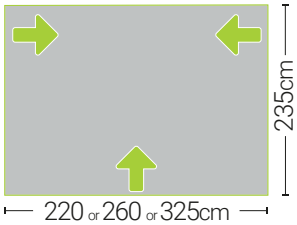

Width (cm)	220	260	325
Pack size (cm)	78 x 21 x 21	79 x 22 x 22	79 x 24 x 24
Awning weight (kg)	3.9	4.3	4.7
Total weight (kg)	9.2	9.5	9.8

Code	Description	Code	Description
A3500	Falcon 220 lightweight poled porch awning	A3501	Falcon 260 lightweight poled porch awning
A3502	Falcon 325 lightweight poled porch awning	A1002	Pop up 2 berth inner tent
A1069	Breathable matting (200 x 235)*	A1101XS	Extra small breathable Cosy Carpet (250 x 250)*
A1101M	Medium breathable Cosy Carpet (350 x 250)*	A2051	Draft skirt organiser
A0102SP	Aluminium spreader pole (long 165 - 225 cm - used as roof storm pole)		
A0073	Universal rear leg poles (pair)	A0015	Universal canopy pole kit
E0082	SuperNova LED light (main unit)	E0083	SuperNova LED light (extension)
A1037	Falcon 500 windbreak		

* For full details on all matting please see fitting guide on page 109

Pop Up Inner Tent Ready

Single Person Pitch
So easy, it only takes one to pitch

Very Small Pack Size

Very Lightweight

U.V. 50+
Protection from the Sun

QUEST leisure products

Includes 3 Storm Poles

Suitable for vehicles with a fitting height of **235 - 250cm**

Quest Tec75
Lightweight, Performance Fabric

Minimal Quick-Fit
Small, quick, easy poled frame.

QUEST leisure products | FALCON 390

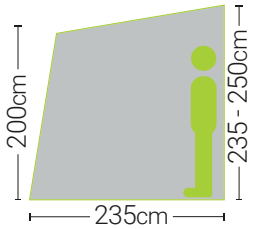

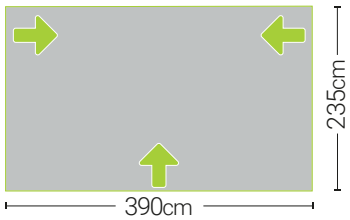

Width (cm)	390
Pack size (cm)	90 x 26 x 26
Awning weight (kg)	5.1
Total weight (kg)	10.1

Code	Description	Code	Description
A3503	Falcon 390 lightweight poled porch awning	A1101L	Large breathable Cosy Carpet (400 x 250)*
A0102SP	Aluminium spreader pole (long 165 - 225 cm - used as roof storm pole)		
A0073	Universal rear leg poles (pair)	A0015	Universal canopy pole kit
A1002	Pop up 2 berth inner tent	A2051	Draft skirt organiser
E0082	SuperNova LED light (main unit)	E0083	SuperNova LED light (extension)
A1037	Falcon 500 windbreak		

* For full details on all matting please see fitting guide on page 109

Pop Up **Inner Tent** *Ready*

Single Person Pitch *So easy, it only takes one to pitch*

Very Small Pack Size

Very *Lightweight*

UV **U.V. 50+** *Protection from the Sun*

Includes
Built in drive away kit
and rear draught pads

Suitable for vehicles with a fitting height of **180 - 210cm & 240 - 270 cm**

Quest Tec75
Lightweight, Performance Fabric

Minimal Quick-Fit
Small, quick, easy poled frame.

QUEST leisure products | FALCON DRIVE AWAY

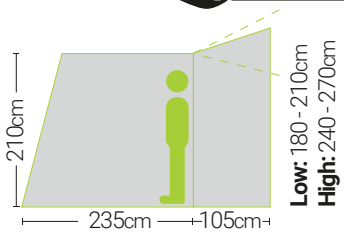

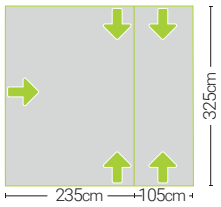

Model	low	high
Connection height (cm)	180 - 210	240 - 270
Pack size (cm)	80 x 28 x 28	80 x 28 x 28
Awning weight (kg)	7	7
Total weight (kg)	12	12

Code	Description	Code	Description
A3507	Falcon 325 drive away awning (low top 180 - 210)	A3508	Falcon 325 drive away awning (high top 240 - 270)
A0102SP	Aluminium spreader pole (long 165 - 225 cm - used as roof storm pole)		
A0073	Universal rear leg poles (pair)	A0015	Universal canopy pole kit
A1002	Pop up 2 berth inner tent		
120003	Drive away kit 6 - 6 mm	120004	Drive away kit 4 - 6 mm
A1101M	Medium breathable Cosy Carpet (250 x 250)*	A3509	Falcon 325 groundsheet
E0082	SuperNova LED light (main unit)	E0083	SuperNova LED light (extension)
A1037	Falcon 500 windbreak		

* For full details on all matting please see fitting guide on page 109

Pop Up Inner Tent Ready | Single Person Pitch *So easy, it only takes one to pitch* | Very Small Pack Size | Very Lightweight | U.V. 50+ *Protection from the Sun*

Suitable for vehicles with a fitting height of 180 - 245 cm

Westfield® OUTDOORS | HYDRA

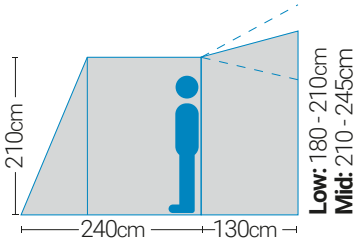

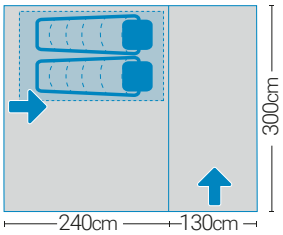

Model	low	mid
Connection height (cm)	180 - 210	210 - 245
Pack size (cm)	103 x 32 x 32	103 x 32 x 32
Awning weight (kg)	10.5	10.5
Total weight (kg)	15.5	15.5

Code	Description	Code	Description
A0220L	Hydra 300 low drive away air awning	A0220M	Hydra 300 mid drive away air awning
A0017	Aluminium spreader pole (used for roof storm pole)	A0015	Universal canopy pole kit
A0220IT	Hydra 300 inner tent	A1051	Hydra 300 comfort carpet*
A1002	Pop up 2 berth inner tent	A1101XS	Extra small breathable Cosy Carpet (250 x 250)*
120003	Drive away kit 6 - 6 mm	120004	Drive away kit 4 - 6 mm
A1020	Windshield Pro expert edition	A1021	Windshield Pro expert edition additional panel
A1022	Windshield Pro expert edition door panel	A1043	Windshield Pro weather canopy
A00838586P	Bravo high performance pump	A0051	Westfield electric pump
E0082	SuperNova LED light (main unit)	E0083	SuperNova LED light (extension)

* For full details on all matting please see fitting guide on page 109

U.V. 50+ Protection from the Sun | Inner Tent Ready | Single Person Pitch So easy, it only takes one to pitch | Anti-Weather System | Lightweight Awning

Pitch times
1 Person: **13 mins**
2 People: **8 mins**

Quest Tec *FullC*
100% cotton, fully breathable
100% comfort

QUEST ELITE® Signature | STARGAZER

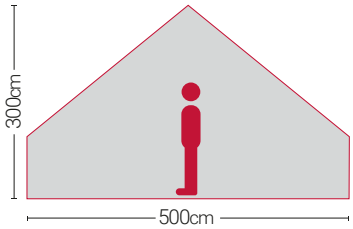

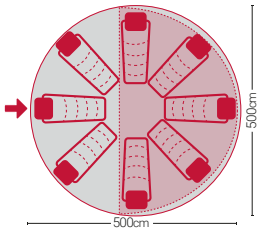

Diameter (cm)	500
Berth	1 - 8
Pack size (cm)	98 x 35 x 35
Tent / total weight (kg)	30 / 44

Code	Description	Code	Description
A5024	Quest Elite Signature Range Stargazer 5M bell tent	A5009	Bell 5M premium 5 star inner tent (half)
A5005	Large Tarp (400 x 240 cm.)	A5012	Triangle Tarp (250 x 250 cm.)
A5019	Extra large tarp (715 x 240 cm.)	A2058	Adjustable king poles (pair)
A5022	Wind Blocker	A1101L	Large breathable Cosy Carpet (400 x 250)*
E0082	SuperNova LED light (main unit)	E0083	SuperNova LED light (extension)

* For full details on all matting please see fitting guide on page 109

Inner Tent *Ready* · Single Person Pitch *So easy, it only takes one to pitch* · 360º Vista View *All around views* · Fully Zipped *Groundsheet* · Quest No-Chill *Premium quality mesh*

Pitch times
1 Person: **13 mins**
2 People: **8 mins**

Quest Tec *FullC*
100% cotton, fully breathable
100% comfort

QUEST ELITE® *Signature* | BELL

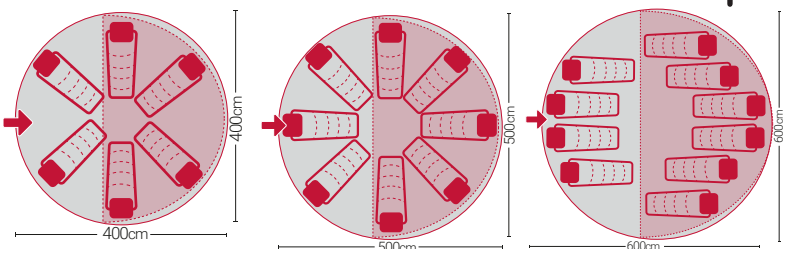

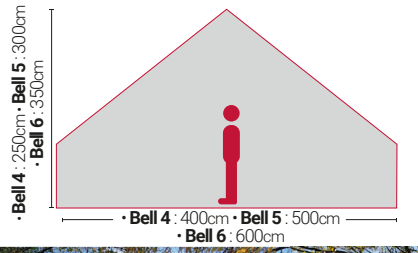

Diameter (cm)	400	500	600
Height (cm)	250	300	350
Berth	1 - 6	1 - 8	1 - 10
Pack size (cm)	96 x 33 x 33	98 x 35 x35	100 x 37 x 37
Tent / Total weight (kg)	14 / 26	20 / 34	26 / 42

Code	Description	Code	Description
A5000	Bell tent 4M	A5001	Bell tent 5M
A5014	Bell tent 6M	A5007	Bell 4M premium 5 star inner tent (half)
A5009	Bell 5M premium 5 star inner tent (half)	A5020	Bell 6M premium 5 star inner tent (half)
A5005	Large Tarp (400 x 240 cm.)	A5012	Triangle Tarp (250 x 250 cm.)
A5019	Extra large tarp (715 x 240 cm.)	A2058	Adjustable king poles (pair)
A5022	Wind Blocker	A1101XS	Extra small breathable Cosy Carpet (250 x 250)*
A1101M	Medium breathable Cosy Carpet (350 x 250)*	A1101L	Large breathable Cosy Carpet (400 x 250)*
E0082	SuperNova LED light (main unit)	E0083	SuperNova LED light (extension)

* For full details on all matting please see fitting guide on page 109

Inner Tent *Ready*
Single Person Pitch *So easy, it only takes one to pitch*
360º Vista View *All around views*
Fully Zipped *Groundsheet*
Quest No-Chill *Premium quality mesh*

Pitch times
1 Person: **18 mins**
2 People: **11 mins**

Quest Tec *FullC*
100% cotton, fully breathable
100% comfort

QUEST ELITE® *Signature* | TOUAREG

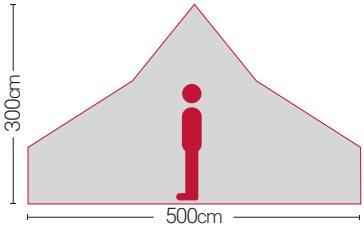

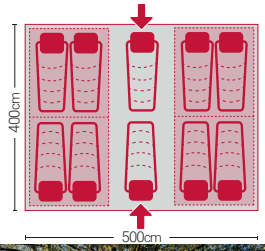

Size (cm)	500 x 400
Berth	1 - 10
Pack size (cm)	112 x 31x 30
Tent / total weight (kg)	23 / 48

Code	Description	Code	Description
A5003	Touareg bell tent	A5011	Touareg premium 5 star inner tent
A5005	Large Tarp (400 x 240 cm.)	A5012	Triangle Tarp (250 x 250 cm.)
A5019	Extra large tarp (715 x 240 cm.)	A2058	Adjustable king poles (pair)
A5022	Wind Blocker	A1101L	Large breathable Cosy Carpet (400 x 250)*
E0082	SuperNova LED light (main unit)	E0083	SuperNova LED light (extension)

* For full details on all matting please see fitting guide on page 109

Scenic windows *Built in for amazing views and internal blinds for privacy*
Inner Tent *Ready*
Single Person Pitch *So easy, it only takes one to pitch*
360º Vista View *All around views*
Fully Zipped *Groundsheet*
Quest No-Chill *Premium quality mesh*

Pitch times
1 Person: **13 mins**
2 People: **8 mins**

Quest Tec *FullC*
100% cotton, fully breathable
100% comfort

QUEST ELITE® Signature | EMPEROR

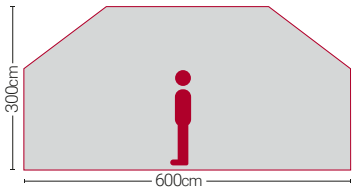

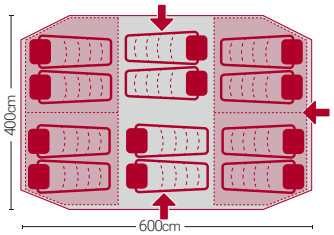

Size (cm)	600 x 400
Doorway height (cm)	185
Berth	1 - 12
Pack size (cm)	105 x 38 x 38
Tent / Total weight (kg)	23 / 56

Code	Description	Code	Description
A5002	Emperor bell tent	A5010	Emperor premium 5 star inner tent
A5005	Large Tarp (400 x 240 cm.)	A5012	Triangle Tarp (250 x 250 cm.)
A5019	Extra large tarp (715 x 240 cm.)	A2058	Adjustable king poles (pair)
A5022	Wind Blocker	A1101L	Large breathable Cosy Carpet (400 x 250)*
E0082	SuperNova LED light (main unit)	E0083	SuperNova LED light (extension)

* For full details on all matting please see fitting guide on page 109

Scenic windows *Built in for amazing views and internal blinds for privacy*
Inner Tent *Ready*
Single Person Pitch *So easy, it only takes one to pitch*
360º Vista View *All around views*
Fully Zipped *Groundsheet*
Quest No-Chill *Premium quality mesh*

QUEST leisure products

Pitch times
1 Person: **2 min**
2 People: **< 2 min**

Quest Tec210
Lightweight, Performance Fabric

QUEST leisure products | SCREEN SHELTER

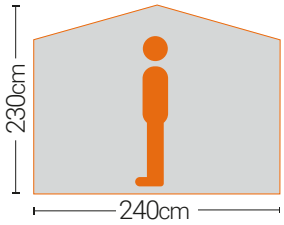

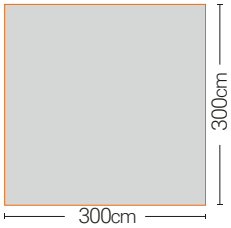

Model	4
Size (cm)	300 x 300
Height (cm)	180 - 230
Pack size (cm)	120 x 17 x 20
Tent / total weight (kg)	8.5 / 10.5

Code	Description	Code	Description
A5500	Screen Shelter 4		
A5502	Screen Shelter 4 side walls (pair)	**A5501**	Screen Shelter 4 Front Canopy
A1101XS	Extra small breathable Cosy Carpet (250 x 250)*		
E0082	SuperNova LED light (main unit)	**E0083**	SuperNova LED light (extension)

* For full details on all matting please see fitting guide on page 109

Single Person Pitch – *So easy, it only takes one to pitch*

No-Chill PRO – *Premium quality mesh Great views, no wind chill*

U.V. 50+ – *Protection from the Sun*

0% Zero Tension Frame – *Just clicks in place*

60 Seconds To Erect

QUEST leisure products

The Original and still the best

Pitch times
1 Person: **1 min**
2 People: **< 1 min**

Quest Tec210
Lightweight, Performance Fabric

QUEST leisure products | SCREEN HOUSE 4 PRO

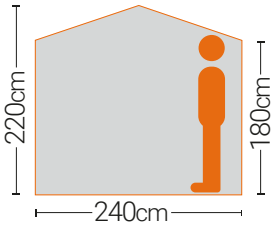

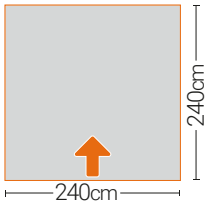

Model	4
Size (cm)	240 x 240
Height (cm)	180 - 220
Pack size (cm)	173 x 20 x 25
Tent / total weight (kg)	10.8 / 12.8

Code	Description	Code	Description
A3000	Screen House 4 Pro		
A5504	Screen House Pro Canopy	A5505	Screen House Pro Vehicle Connector
A1101XS	Extra small breathable Cosy Carpet (250 x 250)*	A1064	Breathable matting (240 x 240)*
E0082	SuperNova LED light (main unit)	E0083	SuperNova LED light (extension)

* For full details on all matting please see fitting guide on page 109

Single Person Pitch — So easy, it only takes one to pitch
No-Chill PRO — Premium quality mesh, Great views, no wind chill
U.V. 50+ — Protection from the Sun
Premium Hub System
60 Seconds To Erect

QUEST leisure products

The Original and still the best

Pitch times
1 Person: **1 min**
2 People: **< 1 min**

Quest Tec210
Lightweight, Performance Fabric

QUEST leisure products | SCREEN HOUSE 6 PRO

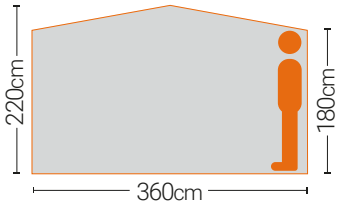

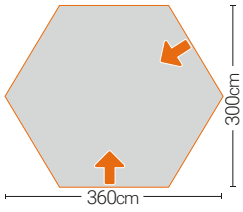

Model	6
Size (cm)	360 x 300
Height (cm)	180 - 220
Pack size (cm)	185 x 25 x 25
Tent / total weight (kg)	15 / 18

Code	Description	Code	Description
A3005	Screen House 6 Pro		
A5504	Screen House Pro Canopy	A5505	Screen House Pro Vehicle Connector
A1101M	Medium breathable Cosy Carpet (350 x 250)*		
E0082	SuperNova LED light (main unit)	E0083	SuperNova LED light (extension)

* For full details on all matting please see fitting guide on page 109

Single Person Pitch — So easy, it only takes one to pitch
No-Chill PRO — Premium quality mesh, Great views, no wind chill
U.V. 50+ — Protection from the Sun
Premium Hub System
60 Seconds To Erect

QUEST leisure products

The Original and still the best

Pitch times
1 Person: **1 min**
2 People: **< 1 min**

Quest Tec210
Lightweight, Performance Fabric

QUEST leisure products | SCREEN HOUSE 4

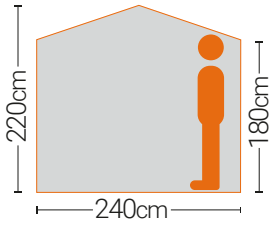

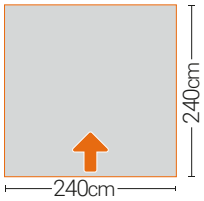

Model	4
Size (cm)	240 x 240
Height (cm)	180 - 220
Pack size (cm)	173 x 15 x 15
Tent / total weight (kg)	8.5 / 10.5

Code	Description	Code	Description
120053	Screen House 4	120054G	SH 4 grey side wall blinds (pair)
A0015	Universal canopy pole kit		
A1101XS	Extra small breathable Cosy Carpet (250 x 250)*	A1064	Breathable matting (240 x 240)*
E0082	SuperNova LED light (main unit)	E0083	SuperNova LED light (extension)

* For full details on all matting please see fitting guide on page 109

Single Person Pitch — *So easy, it only takes one to pitch*

No-Chill PRO — *Premium quality mesh Great views, no wind chill*

U.V. 50+ — *Protection from the Sun*

Premium Hub System

60 Seconds To Erect

QUEST leisure products

The Original and still the best

Pitch times
1 Person: **1 min**
2 People: **< 1 min**

Quest Tec210
Lightweight, Performance Fabric

QUEST leisure products | SCREEN HOUSE 6

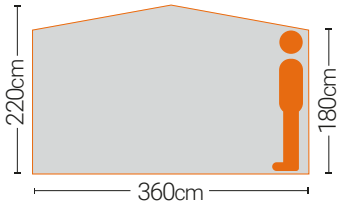

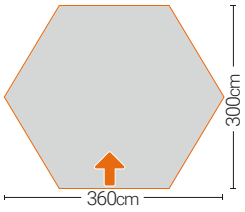

Model	6
Size (cm)	360 x 300
Height (cm)	180 - 220
Pack size (cm)	185 x 18 x 18
Tent / total weight (kg)	12.5 / 15.5

Code	Description	Code	Description
120051	Screen House 6	**120052G**	SH 6 grey side wall blinds (pair)
A0015	Universal canopy pole kit	**A1101M**	Medium breathable Cosy Carpet (350 x 250)*
E0082	SuperNova LED light (main unit)	**E0083**	SuperNova LED light (extension)

* For full details on all matting please see fitting guide on page 109

Single Person Pitch *So easy, it only takes one to pitch*

No-Chill PRO *Premium quality mesh Great views, no wind chill*

U.V. 50+ *Protection from the Sun*

Premium Hub System

60 Seconds To Erect

Pitch times
1 Person: **15 mins**
2 People: **10 mins**

HydraDore SL PRO

The Windshield Pro - *Expert Edition*

The ultimate windbreak, just got better.

Model	Main Unit	Add on panel	Door	Canopy
Size (cm)	480 x 140	160 x 140	80 x 140	160 x 160
Pack size (cm)	110 x 25 x 15	110 x 15 x 10	110 x 8 x 8	80 x 10 x 10
Total weight (kg)	6	1.8	1.2	1.5

Code	Description	Code	Description
A1020	Windshield Pro Expert Edition	A1021	Windshield Pro Expert Edition additional panel
A1022	Windshield Pro Expert Edition door panel	A1043	Windshield Pro weather canopy
A1031CP	Windshield pro top cross pole	A1031F8	Fiqure of Eight Channel 6mm x 6mm 2pce
A1031L	Windshield pro upright leg pole	A1031LP	Windshield pro angled leg support pole & footplate

Single Person Pitch
So easy, it only takes one to pitch

Very *Lightweight*

Very Small Pack Size

Strong and Secure
No guylines , All the space

Dog Guard
Help keep them in

Polythene windbreak

• Excellent Value • Lightweight • Highly visible • Easy to carry
• The perfect beach windbreak
• **1440** 4 Pole (90 x 220 cm) **Outer Carton** 12
• **1442** 5 Pole (115 x 270 cm) **Outer Carton** 12
• **1445** 6 Pole (115 x 330 cm) **Outer Carton** 6
• **1446** 8 Pole (115 x 430 cm) **Outer Carton** 6

5 Pole Orkney windbreak

Outer Carton 4

• Caravan awning beading • Metal end caps & spike covers
• Fabric: 150D non woven soft touch polyester
• Poles: 23 mm • Pole Length: 150 cm. • Size: 123 x 345 cm.

• **O0004** : Blue stripe • **O0012** : Charcoal stripe

Cat No A5022 **Outer** 1

Windblocker

• 100% FullC cotton fabric
• Matches Signature Bell tents
• Includes extra heavy duty guy ropes and metal sliders (same specification as bell tents)
• Wooden poles
• Very strong and durable
• Height: 150 cm.
• Length: 500 cm.
• Packed: 170 x 20 x 10 cm.
• Weight: 6 kg.

Cat No A1037 **Outer** 1

Falcon 500 windbreak

• Quest Tec75 fabric
• Matches Falcon awnings
• Strong steel poles)
• Packs away into carry bag
• Very small pack size
• Height: 140 cm.
• Length: 500 cm.
• Packed: 57 x 14 x 11 cm.
• Weight: 2 kg.

Cat No A0084 **Outer Carton** 6

Columba poled annex

- Fits Omega and Aries awnings • Rear entrance
- Fits both sides of awning (or you can have 2 on an awning)
- HydroDore XT Pro fabric
- Size: 230 x 210 cm

Annex inner tents

Outer Carton 10

- Made to fit either the Columba or the performance universal annexes.• Breathable • Built in ventilation • Sewn in groundsheet • Zipped door • Uses all internal space

A1100 : Columba inner **A0089IT**: Performance universal

Cat No A0220IT **Outer Carton** 10

Hydra inner tent

- Made for the travel smart Hydra • Maximum use of space
- Breathable • Built in ventilation • Zipped door
- Sewn in groundsheet

Cat No A0089 **Outer Carton** 6

Performance universal air annex

- Fits Pluto, Vega and Ceres awnings • Rear entrance
- Fits both sides of awning (or you can have 2 on an awning)
- HydroDore SL Pro fabric • Includes storm pole
- Size: 220 x 200 cm

Cat No A1002 **Outer Carton** 4

Pop up inner tent

- Fits all sizes of Falcon porch and drive away awnings
- Universal use • Pops up in seconds • Free standing
- Size : 188 x 170 cm. • Height: 135 cm.
- Packed : 75 x 75 x 10 cm.• Weight : 2.3 kg.

Cat No 4068 **Outer Carton** 6

3 Berth universal inner tent

- Universal inner tent that fits many different models.
- Breathable upper fabric • PVC Floor
- Built in ventilation • Zipped door • Size: 200 x 180 cm.

5 Star Premium Inner Tents

Outer Carton 1

• These are our excellent 5 star premium quality inner tent.They are made to fit into the Signature Bell tent range, but can be used others tent if required.• Full 100% breathable cotton upper • Easy clean, hard wearing dual layered PVC base
• Full dual layered ventilation doors • Zip open/close partition wall • Storage pockets • Extra zip vents all around the base

• **A5007** : Bell 4M (half circle) • Size: 200 x 400 cm. • Packed: 52 x 40 x 15 cm. • Weight: 6 kg.
• **A5009** : Bell 5M and StarGazer (half circle) • Size : 250 x 500 cm. • Packed: 52 x 40 x 15 cm. • Weight: 7.5 kg.
• **A5020** : Bell 6M (half circle) • Size : 300 x 600 cm. • Packed: 52 x 40 x 15 cm. • Weight: 9 kg.
• **A5011** : Touareg (rectangle) • Size : 400 x 250 cm. • Packed: 52 x 40 x 15 cm. • Weight: 7 kg.
• **A5010** : Emperor (half pentagon) • Size : 400 x 200 cm. • Packed: 52 x 40 x 15 cm. • Weight: 8 kg.

Universal Tarps

Outer Carton 1

• These are our excellent universal tarps.They are made to fit into the Signature Bell tent range, but can be used with virtually any tent, awning, porch or vehicle. Multiple uses • Porch for your tent • Windbreak for your tent • Porch for your awning
• Camper van canopy • Camper van vehicle connector • Stand alone shelter • Full 100% breathable cotton fabric
• Same extra heavy duty guy rope and metal sliders as the signature bell tent range

• **A5012** : Triangle tarp • Size: 250 x 250 cm. • Packed: 50 x 15 x 7 cm. • Weight: 3.5 kg.
• **A5005** : Large tarp • Size : 400 x 240 cm. • Packed: 90 x 17 x 12 cm. • Weight: 10.5 kg.
• **A5019** : Extra large tarp • Size : 715 x 250 cm. • Packed: 90 x 19 x 15 cm. • Weight: 15 kg.

Breathable Cosy Carpet

Outer Carton 4

• Breathable • Higher quality, denser and more robust weave • Easy to use • Universal use • Vintage pattern • Carry bag • Easy to clean • Lightweight • Durable

• **A1101XS**: Extra small (250 x 250) • **A1101M** : Medium (350 x 250) • **A1101L** : Large (400 x 250)

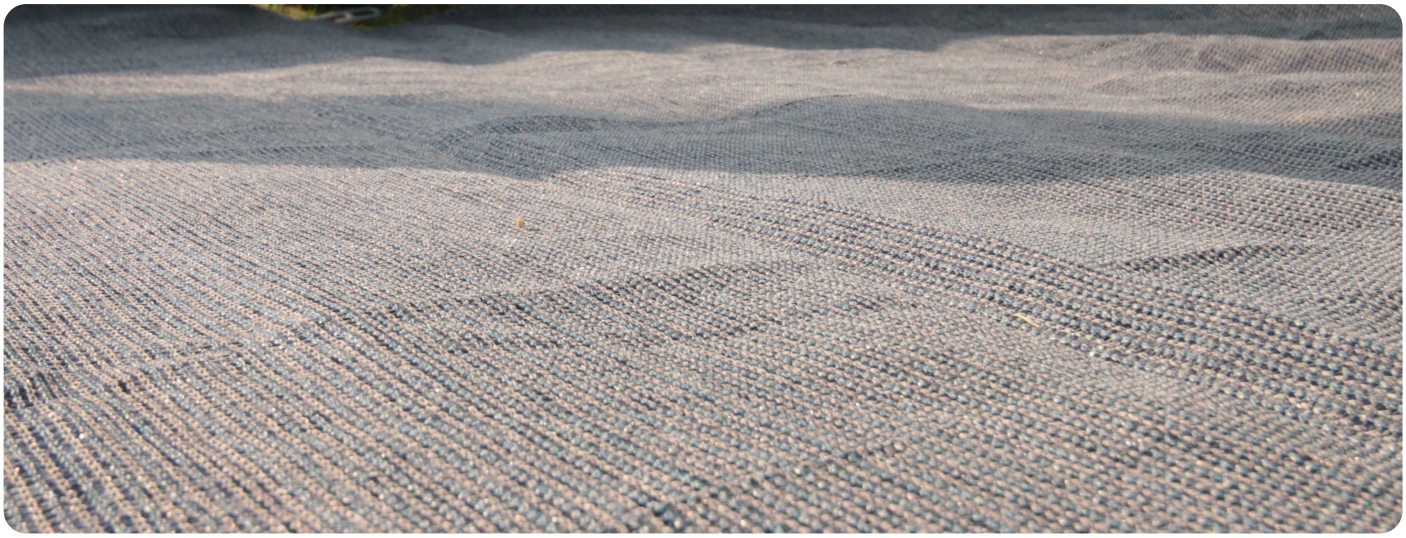

Breathable matting

Outer Carton 10

A hard wearing, breathable matting that is soft and comfortable underfoot. Ideal for caravans, awnings, tents, motorhomes, beaches, gazebos, patios, sheds, conservatories, gardens and more.

• **A1064**: Breathable matting (240 x 240) • **A1069** : Breathable matting (200 x 235)

Comfort Carpet

Outer Carton 10

A lightweight, comfort layer to add to your drive away awning. Goes on top of an existing groundsheet (or similar) to add extra comfort and resistance against the cold.

• **A1051**: Hydra comfort carpet (240 x 300)

Flooring fitting guide

The descriptions give you an idea on how the mats fit. The fit is never exact as ground level and the way that the awning has been pitched an affect the shape and size of the awning floor and how well the flooring fits.

Model	Flooring	Fitting Details
Pluto (small)	2 x A1101M	This gives you one mat per side of the awning.
Pluto (medium)	2 x A1101M	This gives you one mat per side of the awning.
Pluto (large)	1 x A110M & 1 x A110L	This gives you one mat per side of the awning.
Pluto (xlarge)	1 x A110M & 1 x A110L	This gives you one mat per side of the awning.
Aries 260	1 x A1101XS	Covers the entire area with the mat resting on the mudwall.
Aries 350	1 x A1101M	Covers the entire area with the mat resting on the mudwall.
Omega 400	1 x A1101L	Covers the entire area with the mat resting on the mudwall.
Dorado Pro 400	1 x A1101L	Covers the entire area , due to the angled shape of the awning the corners may need to be folded in.
Lynx 200	1 x A1069	Covers the entire area with the mat resting on the mudwall.
Lynx 240	1 x A1101XS or 1 x A1064	Covers the entire area and may protrude slightly or Covers the entire area
Dorado 350	1 x A1101M	Covers the entire area , due to the angled shape of the awning the corners may need to be folded in.
Hydrus Pro 420	1 x A1101L	Covers 80% of the area with a 20cm gap at the front and back
Aquarius Pro 300	1 x A1101XS 1 x A1101M	Covers 80% of the area with a 25cm gap to the left and right and it goes into the tunnel area by 40cm. Covers 80% of the area with a 25cm gap to the left and right and it covers all the tunnel area and goes underneath the van by 40cm.
Hydra 300	1 x A1051 1 x A1101XS	Covers all of the area with cutouts for the air tubes in the corners. Covers 80% of the area with with a 25cm gap to the left and right.
Falcon 220	1 x A1069	Covers all of the area with the mat on the mudwall.
Falcon 260	1 x A1101XS	Covers all of the area with the mat on the mudwall.
Falcon 325 (porch)	1 x A1101M	Covers all of the area and may protrude slightly on the left & right.
Falcon 390	1 x A1101L	Covers all of the area and may protrude slightly on the left & right.
Falcon 325 (drive away)	1 x A1101M	Covers all of the area with the mat on the mudwall.
Bell 400	1 x A1101M	The circular nature means that the matting will never go right to the edge , so we recommend one main mat and a few throws.
Bell 500 StarGazer 500	1 x A1101L	The circular nature means that the matting will never go right to the edge , so we recommend one main mat and a few throws.
Bell 600	2 x A1101XS	The circular nature means that the matting will never go right to the edge , so we recommend two main mats and a few throws.
Touareg	2 x A1101L	This gives you one mat per side of the awning.
Emperor	2 x A1101L	This covers 80% of the floor, but due to the cut in sides will not cover the entire area.
Screen House 4 Screen House 4 Pro	1 x A1101XS or 1 x A1064	Covers the entire area and may protrude slightly or Covers the entire area
Screen House 6 Screen House 6 Pro	1 x A1101M	Due to teh hexagin shape it does not fit all the way around, with a bigger gap to the left and right
Screen Shelter 4	1 x A1101XS	Covers 80% of the area with a 25cm gap around the edge.

Works on
SH Pro 4 and 6

Cat No A5504 **Outer Carton** 9

Screen House Pro Front Canopy

- Works with both Screen House 4 Pro and 6 Pro
- Adds large canopied area to the screen house.
- Simply zips in place • Size: 240 x 120 cm. • Height: 180 cm.
- Packed: 78 x 11 x 11 cm. • Weight: 2.5 kg.

Cat No A5501 **Outer Carton** 9

Screen Shelter front canopy

- Works with Screen Shelter 4 • Simply clips in place
- Adds large canopied area to the screen shelter.
- Size: 300 x 180 cm. • Height: 180 cm.
- Packed: 65 x 10 x 10 cm. • Weight: 2 kg.

Cat No A5505 **Outer Carton** 10

Screen House Pro Vehicle Connector

- Works with both Screen House 4 Pro and 6 Pro
- Two full zip doors • Simply zips in place
- Vehicle connection height: 180 - 210 cm. • Weight: 2 kg.
- Size: 250 x 130 x 180 cm. • Packed: 70 x 30 x 5 cm.

Cat No **Side walls (pair)** **Outer Carton** 9

- Simply clips/velcros in place in seconds
- Gives extra sun shade and weather protection.

- **120052G**: Screen House 6.
- **120054G** : Screen House 4
- **A5502**: Screen Shelter 4.

Cat No A0064 **Outer** 20

Pet Anchor

• Solid steel • Secure staking point • Anti-tangle lead connector • Length: 40 cm. • Diameter: 8mm.
• Bulk box of 20

Cat No A2032B **Outer** 100

Twisted Screw Pegs

• High quality • Sclid metal shaft • Hard plastic top
• Screws into ground for extra grip • Head anchor point
• Peg puller point • Length: 25 cm.• Diameter: 7mm.
• Bulk box of 100

Cat No A2034B **Outer** 100

Hex head, drillable peg

• High quality • Solid metal shaft • Hard plastic top
• Drillable to make it easier to peg into harder ground
• Head anchor point • Peg puller point • Use 13mm socket
• Length: 20 cm. • Bulk box of 100

Cat No A2038 **Outer** 20

Deluxe Pet Anchor with lead

• Solid steel • Secure staking point • Complete with pet lead
• Anti-tangle lead connector • Lead length: 450 cm.
• Anchor Length: 40 cm. • Diameter: 8 mm.
• Bulk box of 20

Cat No A2033B **Outer** 100

Hard ground solid metal peg

• High quality • Solid metal shaft • Head anchor point
• Peg puller point • Easy drive shaft
• Length: 25 cm. • Diameter: 7mm. • Bulk box of 100

Cat No A2037 **Outer Carton** 72

Peg puller

• High quality • Easy To use
• Comes poly bagged & carded
• Makes pulling pegs from the ground easier and quicker.

Cat No A2036B **Outer** 2 x 200

Groundsheet peg

• High Quality • Easy To Use
• Peg puller point for easy removal
• Length: 9 cm. • Diameter: 5mm.
• Bulk box of 200

Cat No A2035B
Outer 2 x 200

Black high grip solid plastic peg

• High quality
• Easy To use
• Dual hook points
• High level of grip
• Easy drive shaft
• Length: 22 cm.
• Diameter: 15mm.
• Bulk box of 200

Cat No A0015 **Outer Carton** 20

Canopy pole kit

• Create a sun canopy on your existing awning
• Simple and easy to use
• Just requires a secure , reinforced eyelet on your panel
• Universal in use
• Can be used on Dorado air awning, Hydra air drive away, All screen houses, Lyra 4 tent

• The kit consists of :
2 x poles, 2 x guylines and 2 x pegs

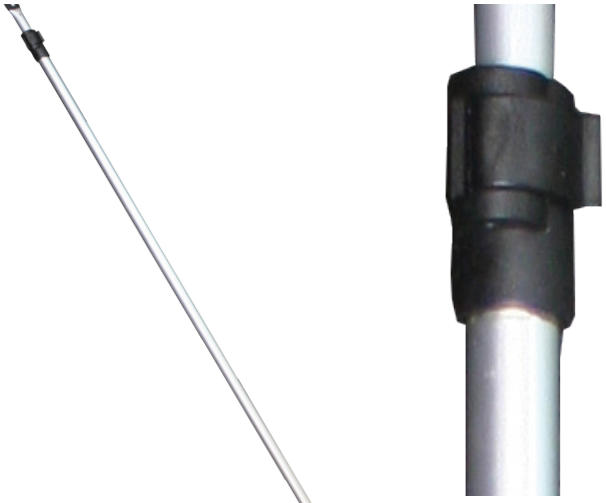

Storm poles

Outer Carton 20

• Extra strength, stability and a place to hang a light

• **A0014**: Dorado roof storm pole kit (includes bracket pad)
• **A0017**: Short alu storm pole (2 sections : 135-190 cm.)
• **A0102SP**: Long alu storm pole (3 sections 165 - 225cm)

Rear poles (1 pair)

Outer Carton 10

• Better protection against drafts • Steel or aluminium
• Quick and easy to use • Universal use
• Puts pressure down the entire length of the pad

• **A0073** : Steel • **AXXXX** : Aluminium

Cat No A2055 **Outer Carton** 72

4 Piece clamp set

• Screw locks makes these stronger than its rivals • Premium quality • Easy to use • Universal use
• Very strong grip • Size: 8.5 x 3 x 3cm.

Cat No A2058 **Outer Carton** 10

Adjustable king poles (pair)

• Premium quality • Easy to use • 3 sections • Non slip ends
• Universal use • Quick lock - twist locks • Pin on top
• Length: 93 - 230 cm. • Diameter: 4 cm.
• Weight: 0.49 kg.

Cat No E0030 **Outer Carton** 10

Single inflation kits

• Single inflation kits are additional tubes that screw into place into your exiting air awning. They add extra strength, extra stability and turn your multi-inflation awning into a single inflation awning. They are a one time fit, they are simply screwed in place once and then left in your awning from them on as they become part of your air system.

- **A0150AS**: Gemini 390 Pro (3 beams) **Outer** 10
- **A0250AS**: Aquarius 300 Pro (1 beam) **Outer** 10
- **A0251AS**: Hydrus 420 Pro (2 beams) **Outer** 10
- **A1010**: Carina 350 (3 beams) **Outer** 4
- **A1011**: Carina 420 (3 beams) **Outer** 4
- **A1012**: Aquila 320 (1 beam) **Outer** 8
- **A1014**: Aries 350 (2 beams) **Outer** 4
- **A1015**: Aries 260 (2 beams) **Outer** 4

Cat No A2051 **Outer Carton** 6

Deluxe draft skirt organiser

• High quality • Easy to use • Give added storage
• Keeps drafts out of the awning
• Multiple uses • Can be cut to fit size if required
• Length : 6m

Cat No A2050 **Outer Carton** 36

Leisure vehicle wheel cover

• Universal fit • Easy to use • Fits in seconds
• Size: 65 x 64 x 21 cm. • Packed: 15 x 20 x 5 cm.
• Max wheel (inc. tyre) depth: 21 cm.
• Max wheel (inc. tyre) width: 65 cm

Cat No A00838586P **Outer Carton** 6

High volume bravo pump

• High volume easy to use pump • Single or double action
• Pressure guage and dump valve • Easy-glide
• Super smooth pump action • Extremely easy to use

Cat No A0051 **Outer Carton** 4

Westfield Electric Pump

• 12V Power • LCD Screen • Inflates and deflates
• Screw in adapters for a better fit • Automatic shut off
• Simply set the pressure and press go
• Size: 18 x 16 x 28 • Weight: 1.8 kg. • Cable length: 475 cm.

Cat No A2052 Outer Carton 4

Magnetic Drive Away Kit

• Makes connecting and disconnectong from a motor home easier • Can be used on both 4 and 6mm connections
• Universal use • Length: 285 cm • Weight: 1.7 kg

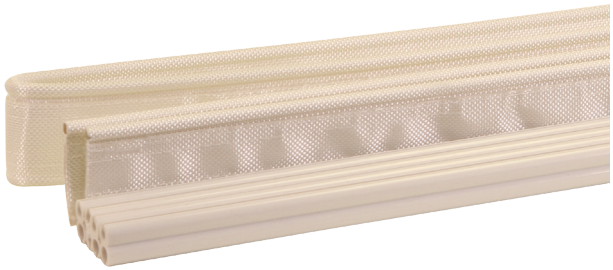

Drive away kits

Outer Carton 10

• Easy disconnection from a vehicle • Two sizes available
• No need to unpeg the awning first • Can be cut to size
• 1 x Double edge beading (3m) 4 x 75 cm figure of eight

• **120003**: 4 - 6mm • **120004**: 6 - 6mm

Bungee cords

Outer Carton 50

• Strong elastic • Black ball on end

• **CT3179** : 5mm x 4" x 10PCS
• **CT3180** : 5mm x 6" x 10PCS
• **CT3181** : 5mm x 8" x 10PCS

Cat No 7035 Outer Carton 12

Awning Tie Down Kit

• Extra long webbing strap
• Large ground anchors
• Strong metal spring
• Includes storage bag

Cat No A2055 Outer Carton 72

4 Piece crocodile clamp set

• Screw locks makes these stronger than its rivals • Premium quality • Easy to use • Universal use
• Very strong grip • Size: 8.5 x 3 x 3cm.

Storm straps

Outer Carton 50

• Upgrade your guylines • Add extra ground anchourage
• Improves weather protection and wind performance

• **A0057** : 2 x Single storm strap
• **A1074**: 1 x double storm strap

STORMSURE

Cat No P0002 **Outer Carton** 24

Stormsure Pro repair kit

• Best repair in class • Easy to use
• Permanent • Flexible • Leak proof

• Contents: Stormsure adhesive , Tuff Tape Strip , Alcohol Wipe , 8 x 25mm patches , 2 x 75mm patches , 1 x 150 mm clear patch , gloves , glue spreader.

Cat No P0003 **Outer Carton** 24

Stormsure Pro zip repair kits

• Best Repair in Class
• Easy to Use • Permanent

Cat No P0014 **Outer Carton** 12

Stormsure seam sealer

• Water based and non toxic • Neat and clean to use
• Squeezable bottle • Includes foam applicator pad
• Drys clear • Flexible and waterproof • Contans no VOC's
• 120g

Cat No 7234 **Outer Carton** 12

Patch less repair

• Best Repair in Class • Easy to Use • Permanent • Flexible
• Waterproof. • Perfect for tents, awnings and more
• Universal use
• 1 x 15g Tube Flexible Repair Adhesive

Cat No 7080 Outer Carton 12

Awning rail & zip lubricant

• For use on awning rails and zips • Colourless
• General lubricant • Instant gloss spray • Non staining
• Release or anti-stick spray

fabsil

The market leader for years and still the best. Another one of those must have products and brands. Proven sales all year round with excellent repeat business.

The best in waterproofing available today.

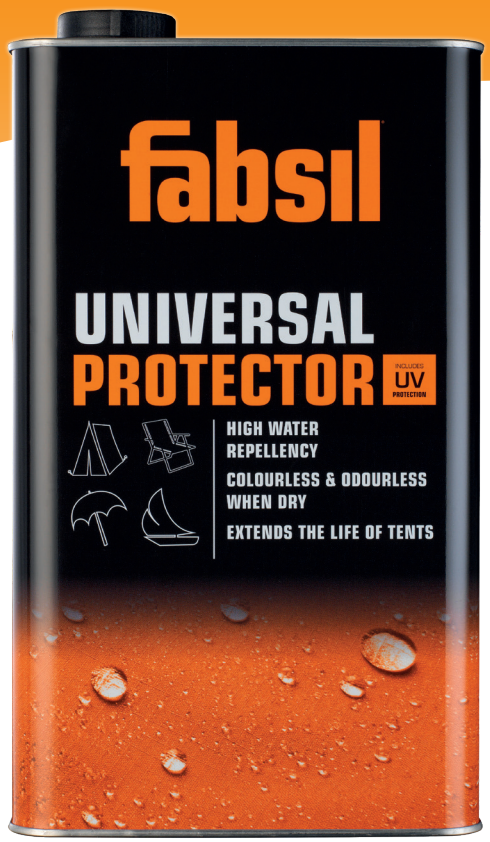

Fabsil Tent and gear cleaner

• Removes dirt and stains. • Suitable for all types of fabric.
• Ideal for preping gear for fresh water-proofing treatments.
• Clean and proof kit contains cleaner, sponge & 1L Fabsil universal protector

• **7083**: 500ml aersol — **Outer Carton** 6
• **7084**: Clean and proof kit — **Outer Carton** 3

Fabsil universal protector liquid

• Highly effective • Industry leading • UV treated
• Trusted and used worldwide • Extends the Life of Fabric
• Dries odourless and colourless • Coverage: 5 - 18 m².

• **7075**: 1L universal protector — **Outer Carton** 10
• **7076**: 2.5L universal protector — **Outer Carton** 6
• **7077**: 5L universal protector — **Outer Carton** 3

Fabsil gold concentrated universal protector

• Super concentrated version of the universal protector
• Aerosol is 2 times concentrated and liquid is 5 times.
• The highest levels of water-repellency, and lasts longer.

• **7085**: 200ml aersol — **Outer Carton** 12
• **7086**: 1L can — **Outer Carton** 10

Fabsil universal protector aerosol

• Highly effective • Industry leading • UV treated
• Trusted and used worldwide • Extends the Life of Fabric
• Dries odourless and colourless • Coverage: 3 - 10 m².

• **7078**: 400ml aerosol — **Outer Carton** 12
• **7079**: 600ml aerosol — **Outer Carton** 12

Pluto Replacement Parts

A0087SCP	Pluto (small) canopy pole	**A0087MCP**	Pluto (medium) canopy pole
A0087LCP	Pluto (large) canopy pole	**A0087CTP**	Pluto (all sizes) canopy tensioner pole
A0087RB	Pluto (all sizes) roof beam bladder	**A0087ROC**	Pluto (all sizes) outer roof beam cover
A0087RIC	Pluto (all sizes) inner roof beam cover	**A0087RMC**	Pluto (all sizes) middle roof beam cover
A0087FTB	Pluto (all sizes) middle front beam bladder	**A0087FTC**	Pluto (all sizes) middle front beam cover
A0087SFTB	Pluto (small) front main beam bladder	**A0087SFTC**	Pluto (small) front main beam protective cover
A0087MFTB	Pluto (medium) front main beam bladder	**A0087MFTC**	Pluto (medium) front main beam protective cover
A0087LFTB	Pluto (large) front main beam bladder	**A0087LFTC**	Pluto (large) front main beam protective cover
A0087FTB	Pluto (all sizes) front middle upright beam bladder	**A0087FTC**	Pluto (all sizes) front middle upright beam cover
A0087ATC	Pluto (all sizes) additional beam protective cover	**A0087ATS**	Pluto (all sizes) additional beam outer sleeve

Aries Replacement Parts

A0017	Air awning aluminium storm pole (short)	**A0083FLP**	Aries / Omega storm leg pole (rear legs)
A0086PRB	Aries 260 triangular roof blinds (pair)	**A0085PRB**	Aries 350 triangular roof blinds (pair)
A0086LB	Aries 260/350 left hand bladder	**A0086LPE**	Aries 260/350 left hand protective cover
A0086MB	Aries 260/350 middle bladder	**A0086MPE**	Aries 260/350 middle protective cover
A0086RB	Aries 260/350 right hand bladder	**A0086RPE**	Aries 260/350 right hand protective cover

Omega Replacement Parts

A0083FLP	Omega front or rear leg pole	**A0083VP**	Omega veranda pole
A0083F	Omega 400 front canopy pole	**A0083FCTP**	Omega front canopy small tension pole
A0083FB	Omega 400 front main bladder	**A0083PEF**	Omega 400 front main tube protective cover
A0083RB	Omega 400 roof bladder	**A0083PER**	Omega 400 roof tube protective cover
A0054	Single storm strap (x2)	**A1074**	Double storm strap (x1)
A0055G	AES / AAS grey air valve cap		
A00838586BC	AAS single inflation black cap	**A00838586SV**	AAS single inflation valve cap

Dorado Pro Replkacement parts

A0151FB	Dorado Pro 400 front bladder	**A0151FPE**	Dorado Pro 400 front protective cover
A0014	Roof storm pole kit	**A1097**	Travel smart blue guy line
A0054	Single storm strap (x2)	**A1074**	Double storm strap (x1)
A0055G	AES / AAS grey air valve cap		
A00838586BC	AAS single inflation black cap	**A00838586SV**	AAS single inflation valve cap

Lynx Replacement Parts

A0102B	Lynx left and right hand bladder	**A0102B**	Lynx 240 left and right hand bladder
A0102PE	Lynx left and right hand protective cover	**A0102PE**	Lynx 240 left and right hand protective cover
A0102SP	Air awning aluminium storm pole (long)	**A1097**	Travel smart blue guy line
A0054	Single storm strap (x2)	**A1074**	Double storm strap (x1)
A0055G	AES / AAS grey air valve cap		

Dorado Replacement Parts

A1075	Dorado 350 bladder	**A1075PE**	Dorado 350 protective cover
A1097	Travel smart blue guy line		
A0054	Single storm strap (x2)	**A1074**	Double storm strap (x1)
A0055G	AES / AAS grey air valve cap		

Hydrus Pro Replacement Parts

A0251LB	Hydrus Pro 420 left hand bladder	**A0251LPE**	Hydrus Pro 420 left hand protective cover
A0251MB	Hydrus Pro 420 middle bladder	**A0251MPE**	Hydrus Pro 420 middle protective cover
A0251RB	Hydrus Pro 420 right hand bladder	**A0251RPE**	Hydrus Pro 420 right hand protective cover
A0017	Air awning aluminium storm pole (short)		
A0054	Single storm strap (x2)	**A1074**	Double storm strap (x1)
A0055G	AES / AAS grey air valve cap		
A00838586BC	AAS single inflation black cap	**A00838586SV**	AAS single inflation valve cap

Aquarius Pro replacement parts			
A0250FB	Aquarius Pro 300 front bladder	**A0250FPE**	Aquarius Pro 300 front protective cover
A0250RB	Aquarius Pro 300 rear bladder	**A0250RPE**	Aquarius Pro 300 rear protective cover
A0102SP	Air awning aluminium storm pole (long)		
A0054	Single storm strap (x2)	**A1074**	Double storm strap (x1)
A0055G	AES / AAS grey air valve cap		
A00838586BC	AAS single inflation black cap	**A00838586SV**	AAS single inflation valve cap

Hydra replacement parts			
A1091	Hydra 300 bladder	**A1091PE**	Hydra 300 protective cover
A1097	Travel smart blue guy line		
A0054	Single storm strap (x2)	**A1074**	Double storm strap (x1)
A0055G	AES / AAS grey air valve cap		

Falcon Repalcement Parts			
TBA	Firbreglass top pole	**TBA**	Adjustable leg pole
TBA	Pegging elastics		

Bell Replacement parts			
TBA	4M Upright pole	**TBA**	5M / StarGazer / Touareg / Emperor Upright pole
TBA	4M A frame pole	**TBA**	5M / 6M / Emperor A frame pole
TBA	6M Upright pole		
TBA	Replacement premium slider	**TBA**	Replacement guy rope
TBA	Pegging elastics		

Touareg replacement parts			
TBA	5M / StarGazer / Touareg / Emperor Upright pole	**TBA**	Doorway upright pole
TBA	Doorway top pole		
TBA	Replacement premium slider	**TBA**	Replacement guy rope
TBA	Pegging elastics		

Emperor replacement parts			
TBA	5M / StarGazer / Emperor Upright pole	**TBA**	Emperor top roof pole
TBA	5M / Emperor A frame pole		
TBA	Replacement premium slider	**TBA**	Replacement guy rope
TBA	Pegging elastics		

Screen House Replacement parts			
120051LP	Screen house 6 door leg poles (pair)	**120051RHUB**	Screen house 6 roof hub
TBA	Screen house 6 roof pole	**120051SHUB**	Screen house 6 side wall hub
TBA	Screen House 6 sidewall pole (top - long)	**TBA**	Screen House 6 sidewall pole (bottom - short)
120051SS	Screen House storm strap		
120053LP	Screen house 4 door leg poles (pair)	**120053RHUB**	Screen house 4 and 4+4 roof hub
TBA	Screen house 4 roof pole	**120053SHUB**	Screen house 4 and 4+4 side wall hub
TBA	Screen House 4 sidewall pole (bottom - short)	**TBA**	Screen House 4 sidewall pole (top - long)
120051SS	Screen house storm strap		

Carriage

Orders in excess of the amount listed below will be carriage free. All orders under this amount will attract a carriage surcharge. Any area not covered by the list below will be arranged individually.

- Mainland UK: £250.00
- Northern Ireland: £500.00*
- Eire: £500.00*
- Channel Islands: £500.00*
- Isle of Man: £500.00*
- Scottish Highlands: £500.00

*Carriage to Northern Ireland, EIRE, Channel Islands and the Isle of Man may incur an additional freight cost based on the order value and the freight charges at the time of order.

Receiving Goods

Please ensure that you and your staff sign the carrier's consignment notes for the correct number of boxes actually received.
Any discrepancies must be reported to Quest immediately. There can be no claim for shortage of boxes signed for.

Settlement

All accounts are due for settlement 30 days nett monthly from the date of invoice.

Overdue Accounts

An interest charge of 2% per calendar month will be applied to all overdue accounts. Legal fees and expenses of recovery will be recharged to the customers.

Returns

Carriage charges for goods returned to us via your own carrier are non-redeemable without prior authorisation. Goods returned should be notified under separate cover stating invoice number and reason for return.
NOTE: Only complete items in new condition will be replaced or credited to your account and no cheque or cash refunds will be issued.

Descriptions

All details and sizes are approximate and for guidance only.

Prices

All prices are subject to alteration without prior notice.

Retention of Title

The property on all items sold by the company shall remain with the company until such sums at any time owing to the company under this or any other contract have been paid in full. The company reserves the right to repossess the items at any time and from any person, firm or company and from any place until such sums due to the company have been paid in full.

Freight on Board (FOB)

All freight on board prices are based on our standard terms of 30% deposit and 70% balance when the goods are shipped from their destination.

Quotations

All quotations are valid for 28 days from the date of the quotation.

QUEST leisure products

...outdoor leisure, home & garden

Fir Tree House, Claybrook Drive, Washford Industrial Estate, Redditch, Worcestershire, B98 0DT
Tel: 01527 516518 **Fax**: 01527 516519 **Email**: info@questleisure.com
Web: www.questleisure.com

www.twitter.com/questleisure www.facebook.com/questleisure www.youtube.com/questleisure